Franklin

Maroon and Grey

1929-1959

Addendum

Franklin

Maroon and Grey Addendum

1929-1959

Published By

Franklin Alumni Association

Mount Airy, North Carolina

May 7, 1988

MAROON AND GREY – 1988

MAROON AND GREY 1929-1959 ADDENDUM

Franklin Alumni Association

This year members of the Franklin High School Alumni Association will meet for the fiftieth time to reminisce about bygone school days, to renew acquaintances and to enjoy the presence of former classmates. Love of the school, fond memories of what happened during those school years and the unique warmth of special Franklin people keep drawing graduates and former students back year after year to the annual banquet. The last class was graduated from Franklin High School in 1959, yet the Franklin spirit still lives on burning brightly in the hearts of all who entered her doors and partook of the "ambrosia of learning" which existed for all. There will be a Franklin Alumni Association and an annual banquet as long as there are Franklin "sons and daughters".

The Alumni Association authorized the compilation of this *Addendum* to the *Franklin Maroon and Grey 1929-1959*, Twenty-Fifth Anniversary Edition, at its 1987 annual meeting as a means of commemorating its fiftieth anniversary in May, 1987. Hampton Beamer '54, President, appointed Robert Holder '48, Advisor, to assemble a staff and compile the *Addendum*.

Nearly a year of work has produced this *Addendum*. It will add to the information that is known about Franklin School; it will not complete the history of Franklin School because that task will never be accomplished. A complete history cannot be written because all of the evidence that is necessary to write about events of the past is not available and, also, because the influence of the school will continue to live through the lives of students and their decendents. While school organizations may change, buildings may burn or decay and new buildings may be erected, Franklin High School, the school students knew and loved, will live on. The Franklin spirit will never be extinguished!

The *Addendum* is submitted to the members of the Alumni Association with the hope that it will fan the flame of the Franklin spirit and love for the school which burns within the hearts of her students. This is our way of saying "thank you" for the influence which this school has had upon all our lives.

To quote Miss Louise Kendall, who served this association as advisor for many years, "From the doors of Franklin School have gone men and women to all walks of life carrying in their hearts the Franklin Spirit. Established long ago and nurtured through the years, this spirit helped them learn to do a job well, to give of themselves unselfishly, and to deal fairly with others."

Yes, Franklin left its imprint on the lives of hundreds of boys and girls. Years afterward they look back with pride and joy and say, "This was Franklin, this was my school!"

1987-1988 Officers

Front: Mildred Leonard Overby, Secretary; Faye Hiatt Seal, Treasurer.
Back: Ray Scott, President, R.C. Lambert, Vice-President, Robert Holder, Advisor.

Miss Louise Kendall 1908-1984

Miss Louise Kendall is dead at 75.

The well-known retired educator who founded the Franklin School Alumni Association, died Thursday at Medical Park Nursing Center in Mount Olive following a lengthy illness.

Miss Kendall had been a teacher-guidance counselor for 45 years when she retired in June, 1974. A charter member of the faculty of North Surry High School, she had been a member of its staff for 15 years, 11 of them in the Guidance Department.

A graduate of Guilford College, she received her Masters degree from Appalachian State University.

Her first teaching assignment was in Randolph County, where she taught for three years. She next taught in Guilford County for five years and then began her 22-year stay at Franklin Elementary School.

At Franklin and North Surry, she taught Spanish as well as English, served as counselor, librarian, newspaper advisor, yearbook advisor, drama director and girls's basketball coach. She also helped organize the North Surry Alumni Association.

Miss Kendall was the guiding light behind the formation of the Franklin Alumni Association, which began in 1939 and is believed to be the oldest in the state.

She loved travel and toured extensively in South America, Europe, the Caribbean Islands and Canada. On numerous occasions, she became an unofficial travel editor for the TIMES, writing articles for the newspaper while on her travels.

She had been an active member of Central United Methodist Church and was a past president of the United Methodist in the Winston-Salem Northeast District. She had also been a member of the administrative board of the local church and was a member of the Ross Francisco Sunday School Class.

Robert O. Poplin, Jr., retired principal of North Surry High School, said this week, "Miss Kendall loved young people, and she loved school work. She encouraged worthy students to go on to college, or to seek other advanced training. She was active in helping students obtain scholarships. Her encouragement made a big difference to a host of boys and girls who have gone on to become fine men and women.

"Miss Kendall had an understanding heart, and she had a way of getting boys and girls to work hard with enthusiasm," he continued. "She helped many students, not just because this was her job but rather because she wanted to help them.

"She was loved and respected by students and fellow faculty members. Her passing saddens all those whose lives she enriched."

Dennis W. (Bud) Cameron, Surry County Register of Deeds, who taught with Miss Kendall at North Surry, said, "Louise Kendall was a teacher's teacher. During her long career, she had taught almost every subject. Young teachers found her a great help and her varied experience gave her great insight.

"She was one of the first people I met when I came to North Surry as a teacher. Her help and friendship have always meant a lot to me.

"Louise cared about young people," Cameron declared. "Whether it was in the classroom, working on a yearbook, coaching a basketball team, or trying to obtain financial aid for deserving students, she cared.

"Many people have benefitted from their association with this great lady and I am one of them."

Born July 1, 1908 in Guilford College, she was the daughter of Milton L. and Ila Mae Kendall.

Graveside services were held at 1 p.m. Sunday at New Garden Cemetery in Greensboro. A memorial service was held at 3:30 p.m. Sunday at Central United Methodist Church, conducted by Dr. Julian Aldridge, Jr.

Surviving are a long-time companion and friend, Miss Virginia Coltrane; two sisters, Mrs. Edith Miller of Greensboro and Mrs. Marianne Williams of Columbia, Md.; one niece; and four nephews.

Miss Louise Kendall was the force behind the Franklin Alumni Association. It was her idea; she formalized the concept of what the Alumni Association should be. She provided the inspiration and leadership that caused people to realize that an Alumni Association could serve to unify the school community and to keep the Franklin spirit alive!

Until her death in 1984, the flame of her love for Franklin School and her students never dimmed. She dedicated her life to the singular task of promoting the Alumni Association of Franklin School. The highlight of her year was the annual banquet and the renewal of friendships with those in attendance. After an annual banquet, she would begin to plan the one for the next year.

If there had not been a Louise Kendall, there would not have been a Franklin Alumni Association. If there had not existed her devotion to the promotion of the Alumni Association, it may have died an untimely death many years ago.

This year the Alumni Association celebrates its fiftieth Anniversary. It is proper that we remember the matriarch of this group because it is she who gave birth to it. One of her favorite quotes and one which she insisted be printed on the "necrology" page of the annual banquet is "To live in the hearts of those we leave behind it not to die". Louise Kendall, these words are true of you also!

Printed above is the obituary of Miss Kendall from the Mount Airy Times Weekly, January 19, 1984.

Dedicated to

Robert B. Holder

The Franklin Alumni Association Fiftieth Anniversary Committee has been honored to have as its chairperson, Robert B. Holder.

Robert is a native of Surry County, a graduate of Franklin High School and is married to the former Frances Marion. They have two children and four grandchildren.

Following two years of duty in the Korean War, Robert enrolled at Gardner-Webb College and transferred to Wake Forest University where he received B.S. and M.A. Degrees in History. He also has a Master's of Education Degree and an Educational Specialists Degree from the University of North Carolina at Greensboro. He has done post-graduate study at Appalachian State University, North Carolina State University, Lenior-Rhyne College and the University of North Carolina at Chapel Hill.

He is a member of Highland Park Baptist Church, serving as Deacon and Sunday School Director, and a member of the Day Care Committee. He also teaches Sunday School on the radio each Sunday morning

Robert is a former member of the Mount Airy Community Development Commission; former member of the Board of Trustees of Gardner-Webb College; past president of the Alumni Association. He was selected Teacher of the Year in 1973 while teaching at Mount Airy Senior High School. He served as chairman of the School Study Committee in 1976; Committee Chairman on the Englehardt and Englehardt School Study. He is a past member of NCAE and is a charter member of North Carolina Association of School Administrators.

In 1984 Robert was selected "Administrator of the Year" for District 4, by the North Carolina Association of Educational Office Personnel.

Robert is presently serving as Assistant Superintendent of Mount Airy City Schools, a position he had held for thirteen years.

The Superintendent of Mount Airy City Schools, Robert E. Chilton, has written: "Mr. Holder is a top-notch professional and always tends to his duties in the manner of a professional. He is intelligent, cooperative and a loyal colleague. He is a reserved individual who brings out confidence in those with whom he works. He is soft-spoken and patient, yet is not hesitant to use his authority when the situation demands. He is a tireless worker in both his chosen occupation and his church work."

His interest in students and in educational programs to help provide the best education possible is evident as he is recognized as an outstanding educator in Surry County and in North Carolina.

When the twenty-fifth Anniversary Book of the Franklin Alumni Association was completed, Miss Louise Kendall assigned Robert the task of compiling the fiftieth Anniversary Book. He has done a superb job with this task.

The Franklin Alumni Fiftieth Anniversary Committee is pleased to dedicate this Addendum to Robert B. Holder.

FRANKLIN ALUMNI FIFTIETH ANNIVERSARY COMMITTEE 1988

Robert B. Holder

Mildred Beamer Matthews

Carlos Surratt

Mildred Leonard Overby

Ray Scott

Faye Hiatt Seal

Arless McCraw

Lillian Badgett Kirkman

Discouragement, elation, dismay, ecstasy, fear and satisfaction were experienced by the staff of this *Addendum*. The unknowns, such as sources of pictures, funds of printing, and time to put the material together in an appealing and logical manner, exerted constant pressure upon each staff member. Innumerable meetings, continuing appeals for pictures and a constant awareness of deadlines were ever present. The staff met the challenge in triumphant style. This *Addendum* is presented to the Franklin Alumni Association for its fiftieth anniversary celebration as a work of love. Our greatest hope is that it will meet your expectations and provide all with a deeper appreciation and love for our heritage.

The *Addendum* tells the history of Franklin School, expanding on the information contained in the *Franklin Maroon and Grey 1929-1959*, twenty-fifth Anniversary edition, published in 1963. The staff strives to present an accurate history based on the information available. Pictures used before in some publication were used in the *Addendum* only when it was necessary in order to present the complete story of Franklin School. Please forgive any errors; any made were unintentional.

Thanks to the scores of people who contributed in some way to the success of this *Addendum*. Your contribution, coming from that special love for Franklin School, made this book possible.

ADDENDUM STAFF AT WORK

Franklin Alumni Service Award

The Franklin Alumni Service Award was established by the Alumni Association in 1963 for the purpose of recognizing former students who have made outstanding contributions to their communities and who have achieved personal success in their careers.

Factors that are considered by the awards committee in selection of recipients are service through their churches, participation in community activities, leadership for the common good and personal success in a career.

Nominations may be made by any member of the Alumni Association. A committee comprised of the three immediate past presidents of the Alumni Association examine written recommendations and select the award recipient. The Alumni Service Award is presented at the annual banquet held in May.

Listed below are the Alumni Service Award recipients through 1987.

FRANKLIN ALUMNI SERVICE AWARD RECIPIENTS

1964	Lillian Badgett Kirkman	'39	1976	Wade Macey	'54
1965	Gerald Collins	'36	1977	Glenn Macey	'50
1966	Lillian O'Dell Hiatt	'33	1978	Carlos P. Surratt	'50
1967	Rosa Marion Clifton	'31	1979	Glen Hatcher	'29
1968	Henry Harris	'46	1980	Wade Lawrence	'36
1969	John R. Creed	'47	1981	Rex O'Neal	'55
1970	Harold L. Stone	'40	1982	Dorothy Beasley Brannock	'54
1971	Ruth Morris Blackburn	'38	1983	Mildred Beamer Matthews	'48
1972	Russell Parsons	'55	1984	Rawley Amburn	'45
1973	Ruby Wagoner	'31	1985	Annie Laurie Smith	'53
1974	Carl Snow	'29	1986	Mildred Overby	'51
1975	Robert B. Holder	'48	1987	Claude Beasley	'42

Early Days . . .

Just how many years a school has existed at the present site of Franklin School cannot be determined by current evidence. Older members of the community say that their parents told of schools that operated north of the present school site, in Toast, approximately one-third mile south of the present site, on the west side of Franklin Road and at "Old Hollow".

Apparently a school operated at the present site of Franklin School for a number of years before it was named "Franklin School".

The picture below, provided by Mr. Joseph Folger, shows a group of approximately fifty-six (56) students of all ages which comprised the student body of a school in the year 1905-06. Mr. Folger's mother, Mrs. Emma Welch Folger, was a teacher in that school. On the back of the picture below, in Mrs. Folger's handwriting, is the notation "Pleasant Grove School, Mount Airy, N.C. January 19, 1906". The other teacher in the picture is Nell Clark. It is apparent that the students in the picture are Franklin School students. Also, Mrs. Folger taught for a number of years at Franklin School.

The building in the background is of white wooden clapboard construction. It may have been a two-story building. Apparently this same building is seen in the background of other early pictures in this *Addendum*.

Mr. Joseph M. Folger became principal of the school in 1909 and served three years. There he met Miss Emma Welch and they were married at the Quaker Parsonage in June 1913.

Cousins of Mr. and Mrs. Folger who later taught at Franklin School include Lee Anna Hutchins, Lula Davenport, Thomas Houck, and Jack Folger. Mrs. Folger's sister, Mrs. Alice Dunman, taught at Franklin School for more than twenty (20) years.

The son of Joseph M. and Emma Welch Folger, Joseph C. Folger, was graduated from Franklin School in 1934 and in 1942 was married to Miss Margaret Ray, a teacher at the school.

Franklin School – 1905-06

Front row, left to right: Grady Nichols, Jasper Lawrence, Wade McGee, Hasten Creasy, John Clare, Jo Bill Caudle, Johnny Critz, unknown, Rachel Critz, unknown, Mozelle Caudle Childress, Alice Haynes, Martha Clare; Second row, left to right: Agnes Jones Boyles, Maude McGee McKinney, Irene Bunker Harris, Lois McGee Welch, Lillian Reeves, Nettie Nichols Stone, Myrtle Key Marion, Minnie Nichols Marion, Ola Ward; Third row, left to right: Walter McGee, Franklin Edwin Haynes, unknown, Rachel Creasy, Myrtle Yow, Nellie Nichols Collins, Ora Ward, Hunter Critz, Edd Nichols; Fourth row, left to right: Joe Nichols, unknown, unknown, Reeves, Burton Bunker, Tom Critz; Fifth row, left to right: Birch Hutchens, Fred Bunker, Byron Nichols, Frank McGee, Bishop Nichols, Earle Ward, unknown, Roy Nichols, and Muncey Nichols. The teacher at left is Emma Welch Folger, and the teacher at the right is Della Reeves.

180

STATE OF NORTH CAROLINA, Surry County.

THIS DEED, Made this the 26th day of August 1905, by S. C. Franklin and wife Bettie C. Franklin of Surry County and State of North Carolina, of the first part, to J. C. Sipe, R. C. Welch, and J. S. Welch, of the County Board of Education of Surry County, State of North Carolina, of the second part:

WITNESSETH, That said S. C. Franklin and wife Bettie C. Franklin in consideration of Twenty Five and 00 Dollars, to to them paid by the said County Board of Education, the receipt of which is hereby acknowledged, has bargained and sold, and by these presents do bargain, sell and convey to said County Board of Education, and their successors in office, a tract or parcel of land in Surry County, State of North Carolina, adjoining the lands of S. C. Franklin and others, bounded as follows, viz:

Beginning at a white oak on the east side of Fancy Gap road and stand E. 3.16 ch. to a planted rock, thence S. 3.16 ch. to a planted rock, thence W. 3.16 ch. to a stake in Fancy Gap road, thence North said road 3.16 ch. to the beginning. Known as deed tract No. 3 in Mt. Airy Township, containing One acre more or less.

TO HAVE AND TO HOLD the aforesaid tract or parcel of land, and all privileges and appurtenances thereto belonging to the said County Board of Education, and their successors in office, heirs and assigns, to their only use and behoof forever.

And the said S. C. Franklin and wife Bettie C. Franklin covenant with said County Board of Education, and their successors in office, heirs and assigns, that they are seized of said premises in fee, and has right to convey in fee-simple; that the same are free and clear from all incumbrances, and that they will warrant and defend the said title to the same against the claims of all persons whomsoever.

IN TESTIMONY WHEREOF, The said S. C. Franklin and wife Bettie C. Franklin have hereunto set their hands and seals, the day and year first above written.

S. C. Franklin [SEAL]
Bettie C. Franklin [SEAL]
[SEAL]
ATTEST: [SEAL]

STATE OF NORTH CAROLINA, Surry County.

I, _____, Clerk of the _____ Court, hereby certify that _____ and _____ his wife, personally appeared before me this day and acknowledged the due execution of the annexed Deed of Conveyance, and the said _____ being by me privately examined, separate and apart from her husband, touching her voluntary execution of the same, doth state that she signed the same freely and voluntarily, without fear or compulsion of her said husband or any other person, and that she doth still voluntarily assent thereto. Let the same, with this certificate, be registered.

WITNESS my hand and official seal, this _____ day of _____ A. D. 190__

_____ Clerk _____ Court.

STATE OF NORTH CAROLINA, Surry County.

I, E. F. McKinney, Justice of the Peace, do hereby certify that S. C. Franklin and Bettie C. Franklin his wife, personally appeared before me this day and acknowledged the due execution of the annexed Deed of Conveyance, and the said Bettie C. Franklin being by me privately examined, separate and apart from her said husband, touching her voluntary execution of the same, doth state that she signed the same freely and voluntarily, without fear or compulsion of her said husband, or any other person, and that she doth still voluntarily assent thereto.

WITNESS my hand and private seal, this 30th day of Sept. A. D. 1905.

E. F. McKinney J. P. [SEAL]

STATE OF NORTH CAROLINA, Surry County.

The foregoing certificate of E. F. McKinney, a Justice of the Peace of Surry County, is adjudged to be in due form and according to law. Therefore, let the same, with this certificate, be registered.

WITNESS my hand and official seal, this 3rd day of Nov. A. D. 1905.

R. D. Hazel Clerk Superior Court.

Filed 8 o'clock A. M., 3rd day of November 1905. Registered 9 o'clock A. M. 3rd day of November 1905.

J. W. Dearing Register of Deeds.

In August, 1905 the Shadrach (Shade) Franklin family sold one acre of its farmland to the County Board of Education at the Franklin School site for $25.00. Tradition in the community is that the Franklin family also donated some land to the school but there is no known evidence to support that tradition.

Above is a facsimile of a deed conveying one acre of land from the Franklin family to the Surry County Board of Education in 1905. This was taken from Book 45, P. 180, in the office of the Register of Deeds, Dobson, North Carolina.

It is believed that as a result of the acquisition of this land from the Franklin family, the name of the school was changed from "Pleasant Grove School" to "Franklin School" sometime after the 1905-06 school year. The road in front of the school at that time was called "Fancy Gap Road".

Not only was the name of the school changed to Franklin School, but the community which grew up around the school came to be called the Franklin Community. The name of the road in front of the school came to be called Franklin Road. It stretched for a number of miles, from highway 601 on the south to highway 52 on the north; it was paved during the 1936-37 school year. (Occasionally today you will hear older members of the community refer to North Franklin Road as "Old Fancy Gap Road").

Franklin School Students
(Either 1915, 1916 or 1917)

Row 1: _____, Joe Johnson, _____, Ed Johnson, Carl Edwards, Ed Gardner, Bernie Hollingsworth, Buster Gant
Row 2: Annie Hodge, Lucy Simmons, Beatrice Creed, Effie Bowman, Sadie Odell, Thelma Atkins, Nina Alderman, Maude Davenport, _____ Atkins
Row 3: Lorena Creed, Ethel Caudle, Rachel Nichols, Gretchen Cassidy, _____, Betty Simmons, Belle Johnson, Ethel Moody
Row 4: Lee Anne Hutchens, Teacher, _____, _____, _____, _____, Noah Cassidy, Roy Mauldin, _____, _____, Glen Davenport, Roy Boyles, Principal
1914-15 – Roy Boyles, Principal
1915-16 – Lee Anna Hutchens, Principal
The information concerning Roy Boyles and Lee Anna Hutchens and their years of principalship has not been verified but this information was given to us by Clara Cox.

Joseph Mather Folger, principal of the three-teacher
Franklin School about 1909-1912.

1917 Beamer School before consolidation with Franklin School

1st Row: Quinton Leonard, Pansy Miller, Bobby Young, Thelma Blackburn, Margaret Booker, Hazel Miller

2nd Row: Guy Blackburn, Ray Blackburn, Garnet Blackburn, Ford Miller, Charlie Booker, Wayne Vernon, Jesse Cassady, Clarence Whitaker, Rupart Whitaker, Ray Snow, Monella Snow, Ernestine Blackburn, Edith Slate, Lola Slate, Mary Lambert, Anise Slate, Virginia Cassady

3rd Row: George Shelton, Chester Vernon, Kermit Leonard, Sally Blackburn, Una Hall, Morton Blackburn, Jennette Cassady, Nell Leonard, Margie Shelton, Lois Slate, Mary Beamer, May Easter

4th Row: Mary Lee, Alton Leonard, Roy Whitaker, Lona Whitaker, WIllie Sue Blackburn, _____, Ethel Booker, Pearl Monday, Willie Lee, Ethel Daniels, Grace Leonard

Surry County, traditionally, has been a rural county with many small communities. Before modern times and the hundreds of miles of paved roads, each of these small communities had its own school, similar to the one that operated at the Franklin School site. Reportedly, over one hundred of these small rural community schools existed in Surry County as late as 1920.

These community schools, many times, operated on an irregular basis. The January 30, 1908, edition of the Mount Airy *News* carried a news item with this sentence - "The school at the Edmonds schoolhouse will close Thursday the 30th after a four month term." It was not until 1933 that the state assumed financial responsibility for an eight-month school term state-wide.

Within the current Franklin School district, other schools operated in the early part of this century. Greenhill, Beamer and Imogene schools operated and later, when roads were paved, consolidated with Franklin School.

Above is a picture of the student body of Beamer School which was located on Piper's Gap Road. Beamer School was consolidated with Franklin School and many of the students in the picture were later graduates of Franklin High School.

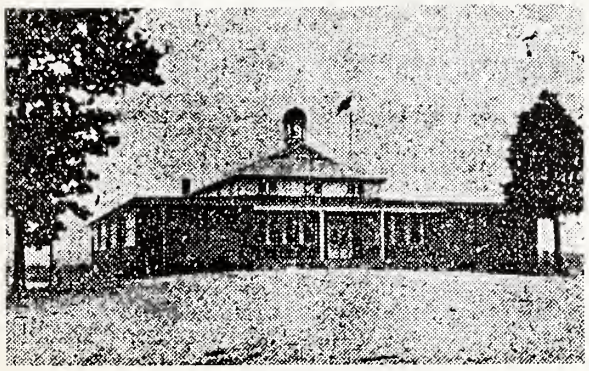

Original Building 1926-27.

1938-39 School Year.

Franklin School
Destroyed by fire on February 6, 1957.

Front of Building 1932-57.

Historic High School Building

The evidence that is available currently does not indicate how many school buildings have existed at the present site of Franklin School. Commnity tradition is that school buildings were located on this site in the last century.

The 1905-06, the 1915 and the 1920 student body pictures in this *Addendum* show a white clapboard school building in the background. Evidence does not exist to indicate when that building was constructed. The white clapboard building was used until the new brick building was placed in use in 1927. The white building was moved to the southwest corner of the school property, near present Franklin Road, approximately where the front portion of the former high school building is located.

In 1924 the contract for construction of a new brick building was let. The building contained eleven classrooms built around a central auditorium. The cost of the building was $19,000. A picture of that original building, taken from a newspaper, is shown above.

The new building could not house all students when it was occupied in 1927; therefore, two or three classes continued to use the white clapboard building until additions could be built to the brick building. The additions consisted of wings built on each side at the front and rooms in the basement (see picture above.) Evidence indicated that, upon completion of the additions, classes moved out of the white clapboard building in 1932. That building was razed at some point in the early 1930's.

The other additions to the original brick building consisted of a lunchroom built underneath the south wing (C. 1938-39), a classroom underneath the north wing (usually for an eighth grade) and classrooms underneath the main building on the north side, used by the agriculture classes.

The original brick building was destroyed by a tragic fire on February 6, 1957. The fire originated before many students had arrived for school and, therefore, no one was injured. The loss of that building touched the souls of all who attended Franklin because so many fond memories of the pleasant experiences which occurred within its walls.

First Grade – 1926-27
Mrs. E. P. McLeod, Teacher

First Grade – 1926
Unable to identify the students
Christina Robertson Christian - Teacher

Franklin School Student Body – 1920

First row, left to right: ______, B. Caudle, C. Hollingsworth, R. Hodge, B. Mauldin, J. Patterson, J. D. Alderman, L. Ball, W. Branscomb, J. Johnson, L. Bobbitt, W. McCraw, A. McCraw, J. Taylor, C. Holt, W. Creed, T. Hodge, S. Bobbitt, L. Branscomb, M. Watson, J. Brown, H. Johnson. Second row: C. Anderson, H. Mauldin, F. Payne, S. O'Dell, T. Oakley, M. N. Tickle, A. Montgomery, D. Taylor, M. Phillips, N. Johnson, L. D'Dell, E. Payne, E. Hall, L. Simmons, M. C. Harbour, N. A. Hatcher, M. Sawyers, ______, L. Martin, R. Marion, B. Terry, P. Gardner, T. Horton. Third row: C. Anderson, ______, ______, G. McCraw, T. Johnson, A. Phillips, L. Cox, L. Haynes, J. Edwards, L. Livingood, R. Gardner, M. Bobbitt, A. Creed, ______, ______. Fourth row: R. Mauldin, C. Edwards, J. Poore, E. Edwards, B. Watson, E. Hall, ______, ______, ______, ______, ______, ______, ______, ______, ______, ______, ______, ______, ______. Fifth row: D. Watson, J. Gardner, S. Holt, W. Hodge, L. Cox, E. Gardner, C. Snow, K. Nichols, L. D. Allred, M. Branscomb, I. M. Dors, L. Livingood, E. S. Venable, E. Bowman, E. Bobbitt, H. Phillips, C. Alderman. Sixth row: O. M. Wood, E. Marion, K. C. Samuels, N. Bowman, C. C. Frye, L. Poore, D. Bunker, E. C. Norman, J. D. Hall, B. Creed, E. O'Dell, G. Alderman, M. D. Hodge, C. Terry. Seventh row: Teachers. Mr. George Burrus, Miss Leanna Hutchens, Mrs. Pearl H. Chilton, Mrs. Ida R. Fulk. Eighth row: W. Simmons, G. Davenport, R. Nichols, O. Shelton, B. Simmons, L. Nichols, E. Moody, Z. Critz, A. T. Moore, F. Creed, T. Tilley, L. Creed, R. Shelton, L. Poore, S. Senter.

Third Grade 1927-1928

1st Row: Fred Lambert, Clarence Woodruff, Leo Mays, Gerald Collins, Elmer Dunbar, Howard Payne, Elmer Wagoner, Ralph Fain, Raymond Holder, Porter Phillips, Jesse Willard, Woodrow McCraw, Hurley Holder
2nd Row: Foye Cooke, Mary Edith Snow, Maxine Easter, Blanche Key, Mary Harbour, Ruth Estes, Lettie Gardner, Betty Pauline Nichols, Hallie Mauldin, _____, Louis Booker, _____, Gladys Jones, Alma Nixon
3rd Row: Robert Brown, Cody Quesinberry, Edwin Beamer, Carlie Hawks, Joe Tate, Roy Scott, Bill Creasy, Wade Lawrence, Vance Nichols, Clyde Mooney
4th Row: Lula Davenport, Mary Davis, Mary Ruth Jones, Lucille Ball, Tilda Money, Lurena Nichols, Pauline Boyles, Esther Simmons, Dorothy Easter, Virginia Rose, Margie Gwyn

Franklin High School
Ninth Grade – 1933-1934
Homeroom Teacher: Miss Pearl Hatcher

Front row left to right: Foye Cooke, Grace Beamer, Mary Harbour, Paul Brown, Elmer Wagoner, Elmer Dunbar, Roger Shaw, Fred Lambert, Roy Smith.
Second row left to right: Hazel Miller, Opal Venable, Ester Simmons.
Third row left to right: Lois Booker, Mary Edith Snow, Blanche Key, Eva Harrison, Mary Ruth Jones, Howard Morris, Gerald Collins.
Fourth row left to right: Leola Slate, Pauline Boyles, Wade Lawrence, Ila Summers, Pauline Nichols, Claude Lawrence, George Shelton, Clyde Lawrence.

Fiftieth Reunion
First Graduating Class of
Franklin High School
1929-1979

Left to right: Glenn Hatcher, Dorothy Vernon Simpson, Lettie Tate, Carl Snow, Lennis Stewart Snow, Mary Miller McGee, Clara Cox Fyre.

1930 Grade 7 — Miss Eula Steelman, teacher

Reading left to right: Row 1 - Ethel Nichols, Bessie Bowman, Marie Butcher, Fannie Odell, Thelma Blackburn, Mary Lambert, Belle Nichols, Elizabeth Scales, Alice Macey,
Row 2 - Pauline York, Margaret Barker, Loraine Johnson, Ella Scott, Ruby Gardner, Ola Dunbar, Ruby Jarrell, Virginia Sutphin, Mary Norman.
Row 3 - Russell Simmons, Louise Nichols, Carrie Booker, Margaret York, Opal Stanley, Erma Gant, Eugene Lambert, Walter Creed.
Row 4 - Harry Estes, Tommy Angel, Manly Tate, Clarence Jones, Arthur Norman, Joseph Folger, Anthom Snow.
Out of 33 in 7th Grade, 21 graduated from the 11th grade in 1934.

Franklin School
Grade 3, 1930

1st Row: F. Wagoner, J. Nichols, N. Jones, D. Folger, M.L. Keye, I. Sutphin, R. Akers, R. Davenport, J. Nixon, M.L. Lineback
2nd Row: O. Gwyn, C. Barker, O. Gwyn, B. Edwards, _____, R. Wilson, C. S. Tate, N. Smith, _____, L. Marion
3rd Row: R. Gardner, T. Martin, G. Beasley, H. Jessup, B. Alderman, J. Nichols, P. Vernon, W. Chapman, L. G. Goforth
4th Row: H. Rumley, G. Hodges, S. Cooke, J. E. Morrison, _____, _____, _____, N. Tate

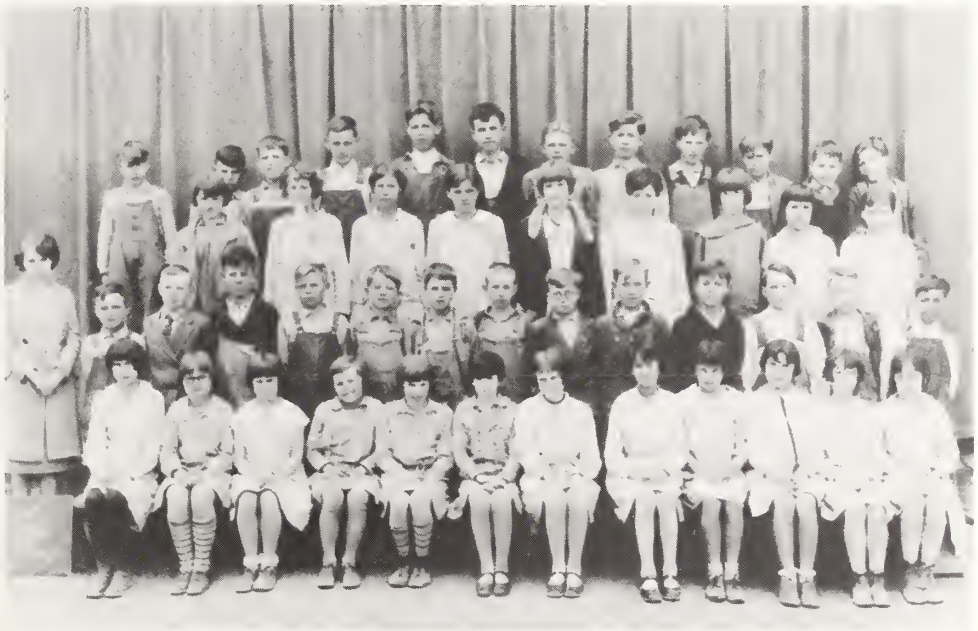

Franklin Elementary School
Fifth Grade 1929-1930

First row left to right: Mary Harbour, Lettie Gardner, Blanche Key, Hazel Miller, Marie Bennet, Mary Edith Snow, Mary Ruth Jones, Esther Simmons, Alma Nixon, Foy Cooke, Pauline Boyles, Lois Booker.
Second row left to right: Walter Chaffman, Elmer Wagoner, Vance Nichols, Fred Lambert, Elmer Dunbar, Howard Payne, Raymond Holder, Gerald Collins, Ralph Fain, Archie Barker, Leo Mays, Paul Carpenter, Eugene Frye.
Third row left to right: Mrs. Aleene Terry Moore, Teacher, Lillie Beasley, Dora Reece, Alice Long, Carrie O'Dell, Loren Nichols, Leola Slate, Virginia Rose, Jane Tate.
Fourth row left to right: Floyd Reese, George Loften, Bruce Flemming, Stanley Chaffman, Joy Phillips, Wade Lawrence, Edwin Beamer, Robert Brown, Carl Wilson, Porter Phillips, Philip Allred, Roy Cruise.

Franklin High School

Class Nineteen Hundred Thirty-one

Commencement Exercises

Monday evening, May eleventh

at eight o'clock

Auditorium

CLASS MOTTO:

No Victories Without Labor

CLASS COLORS:

Pink and Green

CLASS FLOWER:

Pink Rose

CLASS ROLL:

Rosa E. Marion
Lucy Frances Simmons
Ruby Opal Wagoner
Virginia Hatcher
Kathleen Simmons
Willie Sue Blackburn
Ethel Gretchen Booker
Alice L. Boyles
Irene Gentry
Vera Virginia Allred
Nancy Ila Beamer
Ethel Daniel Beamer
Clara Una Hall
Kermit L. Wood

Principal, E. P. McLeod

Group of students, c. 1930

1st Row: Ruby Akers, Florence Wagoner, Forrest Stone, Della Welch Folger, Teacher, Josephine Nichols, Nina V. Jones, Bob Gardner, Ruby Davenport
2nd Row: Mary L. Lineback, Junior Nichols, Kyle Jones, J. T. Gant, Buford Aldeman, Catherine Barker

Fiftieth Anniversity Celebration

The Class of 1932 celebrated the 50th anniversary of their graduation at the Franklin Alumni Banquet on May 8, 1982. There were six members present out of the original seven that graduated. Jettie Edwards Estes was absent. They made some pictures, call the roll, and Ernestine Chappel, shown above, read the class poem. Everyone enjoyed being together and remembering their school days of fifty years ago.

SENIOR CLASS DAY EXERCISES

Thursday, May 5th 7:45 P.M.

FRANKLIN SCHOOL AUDITORIUM

Part I

INTRODUCTION
Song of Juniors to Seniors
Response Senior Class
Welcome Song - Senior Class
President's Address - Fannie L. Leonard

Part II

The Last Class Meeting
Fannie L. Leonard, President, presiding

Presentation of Gift to School	Cecil Brown
Acceptance	Prof. McLeod
Class History	Bill Terry
Giftorian	Carl Faries
Class Poem	Ernestine Blackburn
Class Song	Senior Class
Last Will and Testament	Leo Boyles

Part III

The Magic Fountain	
Prophetess	Jettie Edwards
Farewell Song	Senior Class

Commencement Ushers
Woodrow McMillian, Head Usher

Mabel Wood	Jesse Wagoner
Lillian Odell	Alice Creed

Commencement Dates
Day 5, 6, 8 & 9th
7:45 P.M.

High School Plays Friday Night
Adm. 10 & 15

GRADUATION EXERCISE

May 8, 1932

Invocation	
Salutatory	Ernestine Blackburn
Chorus "In Spring"	High School
Valedictory	Fannie L. Leonard
Address	Hon. J.H. Fogler
Awarding of Diplomas	Prof. E.P. McLeod
Awarding of Certificates	

SENIOR CLASS ROLL

Fannie L. Leonard

Jettie Edwards	Carl Faries
Leo Boyles	Ernestine Blackburn
Willie Terry	Cecil Brown

MARSHALLS
Woodrow McMilliam

Mabel Wood	Lillian Odell
Jesse Wagoner	Alice Creed

The gymnasium was built in 1932 by WPA workers.

From the beginning, team sports were much a part of Franklin School. Many young people spent hours of practice in this gymnasium. Because of the dedication to the cause, the insistence on practice from their coaches, Franklin School had many winning teams, especially basketball teams.

Everyone probably remembers the pot-bellied stoves that heated only the side sections of the gym.

For many years Franklin was recognized as not only having winning teams in sports but also for showing the best sportsmanship on the home court and when playing other teams on their courts.

Another bit of nostalgia, Halloween Carnivals were held in this gymnasium. These carnivals were to raise needed money for special projects, equipment and operational costs.

Boy's Basketball Team – 1930-31
Left to right: Jesse Wagoner, Cecil Brown, Troy Gant, Leo Boyles, Moore Booker, Kermit Wood, Woodrow McMillian

Girl's Basketball Team – 1930-31
Left to right: Lucy Simmons, Vera Allred, Bill Terry, Rosa Marion, Virginia Hatcher, Mabel Wood, Kathleen Simmons, Jettie Edwards

Franklin School Personnel Directory

To the best of our knowledge and through efforts of research, this is a complete listing of Principals, Teachers, Lunchroom Supervisors, and Custodians of Franklin School.

FRANKLIN SCHOOL PRINCIPALS

Mr. Joseph Folger
Mr. Frank Martin
Mr. Henry Wolfe
Miss Lee Anna Hutchens
Mr. E. P. McLeod
Mr. Herman Gaddy
Mr. H. S. Broome
Mr. J. C. Hiatt

FRANKLIN SCHOOL TEACHERS

Miss Letitia Ashby
Mrs. Ruth Atkins

Mrs. Carl Baber
Mrs. Christine Webb Beamer
Mrs. Louise Beasley Beamer
Mr. Bill Booker
Mrs. Fred Bradford
Mr. Samuel T. Briggs
Mrs. J. C. Bowman
Mrs. Ethel Parks Broome
Mr. Hoyle S. Broome
Miss Myrtle Burgess
Mrs. J. Marion Burke

Mrs. Mary C. Carroll
Miss Annie Caudle
Mrs. Anna Clark
Mrs. Anna Chilton Cockerham
Mr. George Collins, Jr.
Miss Muriel Coltrane
Miss Virginia Coltrane
Mr. Edd Comer
Mrs. Helen Conty
Mrs. Nell Cooke
Miss Myrtie S. Cooper
Mrs. Helen S. Cox
Mr. "Coon" Creed
Mrs. Elsie Critz
Mrs. Juanita Daber
Miss Lula Davenport

Mrs. DeHaven
Mrs. Mary Douglas
Mrs. Elsie Duncan
Mrs. Alice Dunman

Miss Ila Lila Edwards
Mrs. Farmer
Mrs. Virginia Lawrence Fleming
Mrs. Emma Welch Folger
Mr. Jack Folger
Mr. Charles Foster
Mrs. Ruth Fourqurean

Mrs. Herman Gaddy
Mrs. Willa Moore Gentry
Mrs. Mary Lou Goad

Miss Virginia Hauser
Mr. Don Hiatt
Mr. John D. Hiatt
Mr. J. C. Hiatt
Miss Lena Boyd Hiatt
Mr. Hoffer
Mrs. Helen George Hollingsworth
Mrs. Myrtle Scholls Hopson
Mr. Thomas Houck
Mrs. Thomas Houck
Miss Catherine Huddleston
Miss Lee Anna Hutchens
Mrs. Marjorie Jarvis
Mr. Bobby Johnson

Mrs. Posey Jones
Mrs. Madge Johnson
Mrs. Mary Jones
Mrs. Louisa Johnson Jordan

Mr. George Kelly
Miss Margaret Kelly
Miss Louise Kendall

Mrs. Grace Laughridge
Mrs. Mary Herring Locklear

Miss Lena Mays
Mrs. Bernice McLeod
Mr. E. P. McLeod
Mrs. Alene Terry Moore
Mrs. F. D. Moore

Mr. Charles Nelson
Mr. J. C. Newsome
Mrs. Lena Noble
Miss Mary Sue Norman

Mr. John Owen

Mr. Charles Pruitt

Mr. E. R. Ray
Miss Margaret Ray
Mr. Ted Reece
Miss Rink
Mr. Charles Robertson
Miss Christina Robertson

Mrs. J. C. Samuels
Mrs. Thelma Schumaker
Mrs. Almarie Inman Simms
Mrs. Roy Simmons, Jr.
Mrs. Irene Simmons
Miss Jeanette Smith
Mrs. Adelaide Bunker Sink
Mrs. Georgia Stanley
Mr. M. G. Stanley
Miss Frances Staton
Mrs. Pearl Hatcher Starling
Dr. Robert Waterman Stevens
Miss Sarah Stephenson
Mr. Carlos P. Surratt
Eulala Steelman

Miss Irene Taylor
Mr. Robert Taylor
Mr. Ralph Thompson
Miss Ruby Trollinger

Mrs. Richard Wagoner
Mr. John Walker
Mrs. Margaret Steelman Walker
Miss Martha Way
Miss JoAnn Weir
Mr. R. C. Wiggins
Mrs. Evelyn Wilson
Mrs. R. S. Wimbish
Mrs. Pauline Wimbish
Miss Della Welch

CAFETERIA MANAGERS

Mrs. Betty White
Mrs. Rosa Marion Clifton

CUSTODIANS

Mr. and Mrs. Wilcher (Pa) Simmons
Mr. and Mrs. Bill O'Dell
Mr. and Mrs. Robert Niston
Mr. and Mrs. Zeb Critz

MEMORIES

BY MARY LOU HOOKER

The night was hot and sultry
As I sat there on the floor
And a-knocking and a-bumping
Seemed to come upon the door.

Suddenly a shining figure
Larger than an average man.
Crossed the room and then in silence
Took me quickly by the hand.

"Your High School days are nearly over".
Said this person from above;
We will travel back in memory
And see again those days you love.

Then I saw a flash of lightning,
And I heard an awful roar
Then the wall that was before me
Lay down flat, just like a floor.

Then the floor did seem to lengthen
It stretched out to meet the sky.
It looked like a huge highway
Leading into Franklin High.

Then I saw my dear old classmates
As they started on their way
Their days were full of fun and laughter
Everyone was bright and gay.

And the colors I saw gleaming
As they came into the light
Were colors chosen by our class
The dear old blue and white.

I could see that there were roses
Blooming out beside the gate
'Tis the flower that was chosen
By the class of forty-eight.

All too soon came the finale
For my class is soon to go
We are very sad at parting
Leaving old friends that we know.

Then at last I saw my classmates
Starting on their way to fame
Now, I thought, I'll see the future
Of each classmate by his name.

Then I saw that all was darkness
And the vision began to fade
"Memory takes us back, not forward
So this figure with me said.

I was then back in my room
And it was no longer hot
For a storm had spent its fury
While I slept besid e my cot.

CLASS OF 1935
YESTERDAY AND TODAY . . .

Kathryn S. Creed

Ernestine Moser Tilley
Husband - Jiles Tilley
Three Children

Pauline Wagoner Mosley
Husband - Wilbur Mosley
Two Children

Lenora Simpson Frye
Husband - Edison Frye (deceased)
Two Children

Melba Hampton Rosen
Husband - Irvin Rosen
Two Children

Bobbie Young Regan
Husband - George Regan
One Child

Faye Ashburn Webb
Husband - Paul C. Webb
Two Children

DECEASED

Loraine D. Johnson
May 10, 1917 - Dec. 8, 1947

Margaret Pardue Sweatman
October 30, 1915 - May 31, 1950

Jack Caudle
June 13, 1916 - March 28, 1974

NO PICTURE AVAILABLE

Paul H. Terry
Wife - Ruth F. Terry
One Child

Miss Catherine Huddleston
Teacher

Mrs. Myrtle Scholl Hopson
Teacher
Husband - Newton Hopson

Mr. E. P. McLeod
Principal

1938–39

May Day Program
1938-1939

FACULTY - 1938-39
Left to right: J.C. Hiatt, Louise Kendall, Myrtie S. Cooper, Helen George, Virginia Coltrane, Margaret Ray, Principal E. P. McLeod

Group of Students 1938-39

Roy Kirkman

Lillian Badgett Kirkman

Left to right: Louise Kendall, Virginia Coltrane, J. C. Hiatt

ADMINISTRATION

SCHOOL BOARD

MR. ROBERT JONES
MR. E. L. PATTERSON
MR. GUY SPARGER

PRINCIPAL

MR. E. P. McLEOD

FACULTY

MRS. W. L. DUNMAN
MRS. H. S. BROOME
MRS. E. P. McLEOD
MRS. R. S. WIMBISH
MRS. J. O. WIMBISH
LENA MAYS
MRS. O. F. MOORE
MRS. J. C. SAMUEL
LEE ANNA HUTCHENS
LULA DAVENPORT
MRS. J. MARION BURKE
MYRTLE BURGESS
MRS. J. SANFORD CHILTON
J.C. HIATT
MARGARET RAY
MYRTIE S. COOPER
VIRGINIA COLTRANE
LOUISE KENDALL
MRS. M. G. STANLEY

Miss Muriel Coltrane (sister to Virginia Coltrane) was a seventh grade teacher at Franklin School. Later she became a missionary to India, where she contracted meningitis and died.

Mrs. Mary Herring Locklear
(Late 1940's)

Franklin High School
Built in 1940

This two-story building was the Franklin High School Building from 1940 to 1953.

Many people remember Miss Kendall teaching English classes in the room that was also the library. The science laboratory and Miss Hatcher's room were located on the first floor. The Home Economics department, Miss Coltrane's room and Mrs. Locklear's room were on the second floor.

As the enrollment grew, new courses were added to the curriculum. Typing, bookkeeping and shorthand were taught by Mrs. Fourqurean on the second floor in the hallway. Miss Helen Cox also taught business courses.

Franklin Hi-Life Staff - 1941

Editor-in-Chief - Lela Lawrence
Assoc. Editor - Harvey Wagoner
Assoc. Editor - Dorothy Morris
Literary Editor - Mable Tickle
Art Editor - Junior Tickle
Humor Editor - Jack Johnson
Exchange Editor - Josephine Hudson
General News Editor - Clara Belle Allred
Alumni Editor - Christine Jones
Class Reporters:
  Senior - Ola Faye Boyles
  Junior - Claude Beasley
  Sophomore - Ray McGee
  Freshman - Hugh Hemmings
  Freshman - Mable Robertson
Girl's Sports - Faye Jones
Boy's Sports - Haywood Weddle
Business Manager - Harry Lambert
Circulation Manager - Henry Allred

Chorus, 1942
(Not in order as in picture)

Nannie Mae Booker, Betty Jean Carter, Pauline Slate, Hazel Payne, Carrie McCormick, Elvie Hawks, Alice Leonard, Katherine Venable, Rachel Lawrence, Betty Jo Jarrell, Ida Golding, Frances Booker, Mary Sue Hall, Betty Lou Shelton, Cleo Brinkley, Mary Towe, Syvellon Belton, Ninevah Noonkester, Margie Graveley, Beulah Martin, Dorothy Hauser, Edith Jones, Faye Davenport, Polly McCraw, Runelle Payne, Mary Mills Overby, Clorine Humphreys, Love Nixon, Vera Mae Collins, Edna Gough, Ruth Hill, Rachel Beamer, Gertrude Martin, Ida Mae Edwards, Cleo Mauldin, Betty Lou Key, Lillie Mae Lewis, Frances Beamer

Annual Staff of 1942

Reading Left to Right: Row 1 - Christine Jones, Johnny Gwyn, Kathleen Lewis.
Row 2 - Helen Payne, Carroll Wagoner, Lois Brinkley, Walker Shelton, Betty Golding, Claude Beasley.
Row 3 - Elizabeth Cox, Roland Nichols, Rena Leonard, Helen George, Teacher, James Lewis, Josie Willard, Hugh Hemmings, Dorothy Nichols.

Rites Are Held For E. P. McLeod, Former Principal

The funeral for Edward Phillips McLeod of Sanford was conducted Saturday afternoon at Lemmon Springs Methodist Church. Graveside services were held at 4 p. m. at Evergreen Cemetery in Charlotte.

Mr. McLeod was born in Lemmon Springs to John K. and Addie Garner McLeod. He was a former principal in Surry County's school system for about 14 years and made his home in Mount Airy.

He was principal of Franklin School from 1928 until 1942 and was described as a very well liked person and school official.

Surviving is his wife, the former Bernice Hartman.

Mr. E. P. McLeod, first principal of Franklin High School, passed away November 24, 1961.

Above is the clipping that appeared in the newspaper at the time of his death.

1947 FACULTY

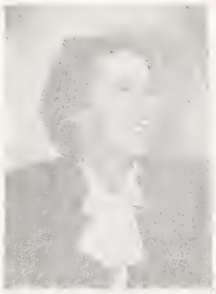

MISS COLTRANE
Vocational Home Economics

MR. WIGGINS
Vocational Agriculture

MR. BROOME
Principal

MR. HIATT
Director of Athletics

MRS. LOCKLEAR
Social Sciences

MISS KENDALL
English

MISS. EDWARDS
Science and Mathematics

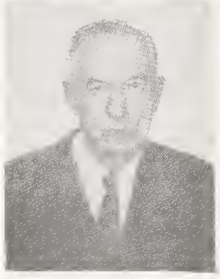

DR. STEVENS
Director of Music

MR. NEWSOME
Girl's Coach, Phys. Ed.

MRS. STARLING
English and Foreign Languages

MRS. FOURQUREAN
Commercial

MRS. WALKER
Eighth grade

MISS. BOYD
Eighth grade

MRS. SCHUMAKER
Seventh grade

MRS. RINK
Seventh Grade

MRS. CHILTON
Sixth grade

MRS. CLARK
Sixth grade

MRS. SIMMONS
Fifth grade

MRS. DUNCAN
Fifth grade

MRS. CRITZ
Fourth grade

MRS. FLEMING
Fourth grade

MISS DAVENPORT
Third grade

MRS. COOKE
Third grade

MRS. JARVIS
Third grade

MISS. HUTCHENS
Second grade

MRS. GENTRY
Second grade

MRS. LAUGHRIDGE
First grade

MRS. BROOME
First grade

MRS. DUNIGAN
First grade

Group of students who sold ads for yearbook – 1946-47

1st Row: (l to r) Adele Caudle, Gladys Gravley, Mary Nichols, Lucille Leftwich.
2nd Row: Betty Smith, John Ralph Creed, Betty Lou Smith, Albert Lawrence, Mildred Beamer, Virginia Surratt, Wayne Jarrell.

Business Club – 1947

1st Row: L to R: Lucretia Thomas, Hester Quesinberry, Pauline Hall, Margaret Blackburn, Loretta Phillips, Alice Frances Webb, Bernelle Nichols, Myrtle Alderman, Wilma Frances Broome, Katherine Blackburn, Gladys Graveley, Birchelle Johnson
2nd Row: Betty Smith, Mary Lou Hooker, Bernice Noonkester, Betty Lou Lawrence, Parthene Slate, Betty Hutchens, Mavis Martin, Nancy Reynolds, Mildred Beamer, Betty Lou Smith, June McCraw
3rd Row: Albert Lawrence, Owen Stone, Arless Smith, Wade Frye, Mrs. Fourgurean, Helen Galyean, Adele Caudle, Norris Hall, Clellan Ramey, Conrad Haynes, Lucille Leftwich

Class of 1954 Fifth Grade
1946-1947

1st Row: Shirley Lowe, Nora Brewer, _____, Frances Honeycutt, Wanda France, Mrs. Duncan, teacher, Christine Angel, Emma Gwyn, Frances _____, Norma McHone, James Easter, _____ Marshall, 2nd Row: Barbara Morton, Shelby Holder, Iris Nichols, Pat Jones, Mary Alice Huff, _____, Joy Mae Thomas, Max Hiatt, Burley Edwards. 3rd Row: Louie Hampton, _____, Fred Wilson, _____, Dwayne Angel, _____ Edwards, Hazel Davis, Nancy Hooker, Albert Nichols, Donald Frye, Wilbur Blackburn, James Shelton, Paul Gentry, Leroy Hawks, Roger Shelton, Elsie Hodges, Donald Harrell.

1944-1945 Boy's Basketball Team

1st Row: Osler Martin, Wayne Frye, Calvin King, Captain, Cecil Hill and Owen Stone.
2nd Row: Billy Gray Belton, Arless Hodges, Paul Beasley, Arthur Byrd and Herman Nichols.
3rd Row: Baxter Smith, Wade Frye, Jimmy Shelton, Wayne Jarrell. Howard Nichols, Billy White. Norris Jarrell was not present.

FHA Group at State College. L to R: Mildred Beamer, Betty Lou Lawrence, Mary Felts, Patricia Gordon, Iris Miller, Nancy Beamer

FHA Group at State Capital Building, Raleigh. L to R: Mary Felts, Patricia Gordon, Nancy Beamer, Mildred Beamer, Iris Miller, Standing, Betty Lou Lawrence.

Honor Students - 1947-48

Front Row: Left to Right: Betty Lou Lawrence, Jimmie Shelton, Wilma Frances Broome, Edgar Hodge.
Second Row: Bernice Noonkester, Frances Quesinberry, Lucille Leftwich, Nat Jones, Pauline Thomas.

1949

Herman Nichols and Benton (Jug) Wagoner.

FHA Club 1947-48

Seated L to R: Ruth Miller, Mildred Beamer, Nancy Beamer, Frances Quesinberry, Betty Lou Lawrence, Adele Caudle, Katherine Blackburn, Helen Stone, Mary Ann Nichols, Dorothy Key.
Standing L to R: Virginia Coltrane, FHA Advisor, Mary Ruth Hooker, Doris Nichols, Pauline Thomas, Mary Lou Hooker, Mahala Horton, Alyene Goins, Betty Smith, Verna Thornburg, Bernell Tate, Nancy Edwards, Lucille Parker, Myrtle Phillips.

Trip to Washington, DC - Graduating Class of 1950

Reading Left to Right: Row 1 - Howard Shelton, Jr., Roger Thomas, Buster Gordon, Carlos Surratt, Bill Nowlin, Alfred Gardner, Glenn Macey, Kester Jarrell, Bill Scott, Rodger Lowe, Bob McHone, Jay Atkins, Ralph Evans.

Row 2 - Bus Driver, Peggy Hall, Ann Hodge, Doris Nichols, Thelma Hanks, Berlene Tate, Dorothy Key, Teacher-Pearl Hatcher Starling, Her brother, Wade Hatcher, Nancy Beamer, Maxine Tickle, Barbara Shelton, Dorothy Hill, Flora Hemmings, Ruby Harrell, Mildred Jarrell.

Group from Graduating Class of 1950 in Washington, DC - Senior Trip

Reading Left to Right: Standing: Mr. Chatham's Administrative Assistant, Mrs. Pearl Hatcher Starling-Teacher, Carlos Surratt, Nancy Beamer, Maxine Tickle, Roger Thomas, Ann Hodge, Glenn Macey, Berlene Tate, Barbara Shelton, Dorothy Key, Dorothy Hill.
Seated: Representative Thurmond Chatham and Wade Hatcher.

Junior-Senior Banquet – April 25, 1950
Held in the Elkin YMCA.

Girl's Basketball Team 1950-51

L to R: Virginia Chandler, Faye Key, Shirley Draughn, Annie Belle Webb, Patricia Gordon, Elmira Loflen, Carlene Tickle, Nancy Hooker, Jill Laughridge, Nancy Nichols, Jean Platt, Mildred L. Overby, Mr. Hiatt, Esther Nichols, Kay Nichols, Annie Laura Marion.

Class of 1949 students on Washington trip.

Seated, Charles Sykes.
Standing, left to right, Curtis Lewis, Don Venable, Wallace Leonard.

Senior Superlatives - 1950

1. HAPPIEST . . .
   Billy Ray Nichols, Berlene Tate
2. MOST POPULAR . . .
   Mildred Jarrell, Kester Jarrell
3. MOST LIKEABLE . . .
   J. C. Atkins, Doris Nichols
4. BEST SPORTS . . .
   Peggy Hall, Smith Hardy
5. MOST POLITE . . .
   Maxine Tickle, Helen Carter
6. CUTEST . . .
   Edd Southern, Peggy Venable
7. MOST ATTRACTIVE . . .
   Rodger Lowe, Geraldene Renegar
8. MOST LIKELY TO SUCCEED . . .
   Nancy Beamer, Carlos Surratt
9. MOST DIGNIFIED . . .
   Barbara Shelton, Ralph Evans

1. MOST CONGENIAL . . .
   Bobby McHone, Rachel Creed
2. BEST DRESSED . . .
   Anne Hodge, Roger Thomas
3. FRIENDLIEST . . .
   Buster Gordon, Anna Belle Beasley
4. BEST ALL AROUND . . .
   Howard Shelton, Thelma Hanks
5. QUIETEST . . .
   Flora Hemmings, Dorothy Keye
6. BIGGEST FLIRT . . .
   Ruby Harold, Bill Scott
7. MOST ATHLETIC . . .
   Mary Felts, Alfred Gardner
8. MOST ORIGINAL . . .
   Kenneth White, Verna Thornburg
9. MOST DEPENDABLE . . .
   Glenn Macy, Dorothy Hill

Faye Key, on steps at high school building. Elementary building and lunchroom in background.

FHA Group at Memorial Tower, State College, Raleigh. L to R: Mildred Beamer, Patricia Gordon, Iris Miller, Betty Lou Lawrence, Mary Felts, Nancy Beamer.

Virginia Coltrane, FHA Advisor, Memorial Tower, State College, Raleigh.

1951 ANNUAL STAFF

MILDRED LEONARD.....Editor-in-Chief
BERTHA LEE NICHOLS.....Associate Editor
ANNIE BELLE WEBB.....Sports Editor
MARY NELL GARDNER.....Activity Editor
BILL VENABLE.....Art and Picture Editor
ARTHUR BEAMER.....Business Manager
JUANITA LEONARD, B. F. JARRELL.....Assistants
BETTY JO QUESSINBERRY.....Advertising Manager
JACK LAWSON.....Assistant
ELDRIDGE BELTON.....Circulation Manager
VIRGINIA CHANDLER.....Typist
ANNIE LEE WOODRUFF.....Secretary
MR. HOUCK and MRS. STARLING.....Advisors

1951 Charles B. Aycock Chapter
OFFICERS

Bill Venable.....President
Arthur Beamer.....Vice-President
Patricia Gordon.....Secretary
.....Treasurer

Realizing the need for greater recognition of those students who have outstanding records in scholarship, leadership, service, and character, the faculty of Franklin High School organized a chapter of the National Honor Society to be known as the Charles B. Aycock Chapter, recognizing the high standards which the former governor of North Carolina had for education. Twelve seniors and four juniors met the requirements to become charter members and they were tapped for membership in an impressive installation ceremony conducted by the Lenoir High School Chapter of the National Honor Society in March of 1951.

4-H Club – 1951

President - Arthur Beamer, Vice- President, Iris Nichols, Secretary - Patricia Gordon, Program Chairman - Iris Miller.
Advisors - John D. Hiatt and Helen Cox.

Glee Club – 1951

Director - Mrs. Georgia Stanley.
Pianist - Miss Virginia Coltrane.

Pat Jones and Vance King
on Ball Trip to Raleigh.

Mrs. Locklear and Carlos Surratt
Teachers, 1957.

Class of 1952 - Eighth Grades (1947-48)

Eighth Grade 1. Billy Caudle, Jack Renegar, Barbara Jean Puckett, Charles Shelton, Carrie Mae Hawks, Coy Wilson, Helen Hawks, Bobby Norman, Ruth Poore. 2. Elvin Marshall, Sylvia Speas, Clyde Cox, Betty Lee Nichols, Bertha Nichols, Margie Farris, Mary Jo Booker, Jo Ann Hall, Agnes Moseley. 3. Mrs. Walker, Guy Money, Rachel Fulk, Ray Easter, Opal Bryant, Leon Niston, Joan Culbreth, Burley Edwards, Nellie Ruth Gentry, Fred Marshall. 4. James Utt, Melza France, Belva Jo Phillips, Arliss Galyean, Lettie Mae Underwood, Hazel Mays, Ray Hill, Donald Holder, Mildred Alderman, Elvis Johnson, Frank Farrell, Myrtle Tilley (absent).

Eighth Grade 1. Nancy Hall, Edna Bond, Franklin Gentry, Elmira Loften, Billy Doss, Georgie Jones, George Holder, Lola Mays, Opal Johnson. 2. Barbara Haymore, Kelly McHone, Latrice Vernon, Bobby Easter, Juanita Leonard, Arnold Blackburn, Lillian Arrington, Osler Smith, Shirley Lowe, Pauline Gravley. 3. Bernie Spencer, Peggy Kingsberry, Richard Nichols, Callie Leftwich, Buddy Sutphin, Fannie Lou Simmons, Roy Hiatt, Mrs. Hiatt. 4. Ray Carter, Roger Clifton, Graham Robertson, Bobby Harrell, Merle McKinney.

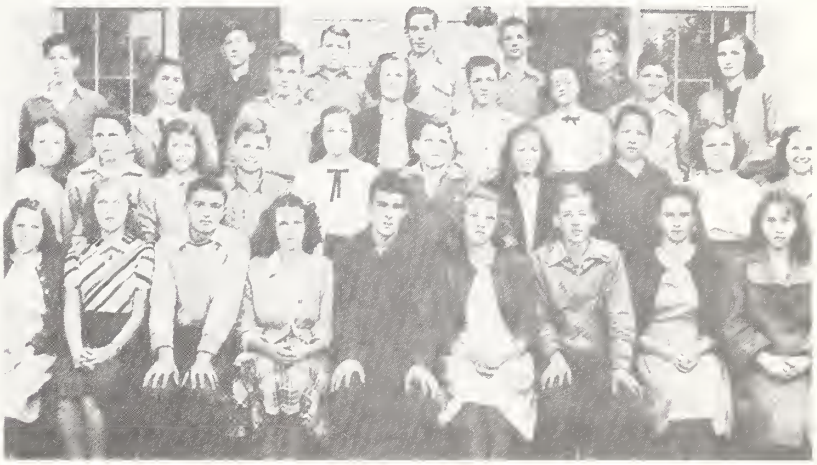

Franklin Scholar

MISS MILDRED LEONARD

Miss Mildred Leonard, daughter of Mr. and Mrs. Alton Leonard, will be valedictorian for the senior class of Franklin High School, near Mount Airy, May 30. Arthur Beamer, son of Mr. and Mrs. Frank Beamer, wil be the salutatorian.

FHA Convention, Raleigh, NC 1952
Nelda Chappel, Louis Beasley, Iris Nichols, Fannie L. Simmons, Nancy Hooker, Juanita Leonard.

OUTSTANDING SENIORS - 1953

Front Row, left to right: Charles Shelton, Bobby Cole, Nancy Watson, Jean Edwards, Bobby Bunker, and Roy Clifton; Second Row: Nancy Miller, Rachel Shelton, Annie Laurie Marion, Dee Meadows, Rachel Critz, Faye Key, and Richard Wagoner.

CHARLES B. AYCOCK CHAPTER - NATIONAL HONOR SOCIETY - 1953

President.....Fred Wilson
Vice-President.....Nancy Miller
Secretary.....Shirley Draughn
Treasurer.....Rachel Shelton

Front Row, left to right: Faye Key, Annie Laurie Marion, Iris Nichols, Fred Wilson, Rachel Shelton, Shirley Draughn, Bobby Bunker, Mrs. Juanita Baber, Advisor; Rachel Critz, Catherine Westmoreland; Second Row: Jill Laughridge, Jean Edwards, Roy Clifton, Donald Frye, Nancy Miller, Bobby Cole, Dee Watson, Nancy Watson, and Nirelle Willard.

Tacky Hacky Day - 1952 L to R: Kay Nichols, Opal Bryant, Elmira Loflen, Jill Laughridge, and Nancy Hooker.

HOMECOMING QUEEN AND COURT - 1954

L to R Front: Peggy Sechriest, Dot Odell, Pat Estes, Nancy Marshall, Jackie Coe, Iris Nichols, Elaine Bunker, Mildred Tolbert, Ernestine Collins.
L to R Back: Ralph Clifton, Wayne Tolbert, Hampton Beamer, Doug Nichols, Donald Frye, Wilbur Blackburn, Paul Shelton.

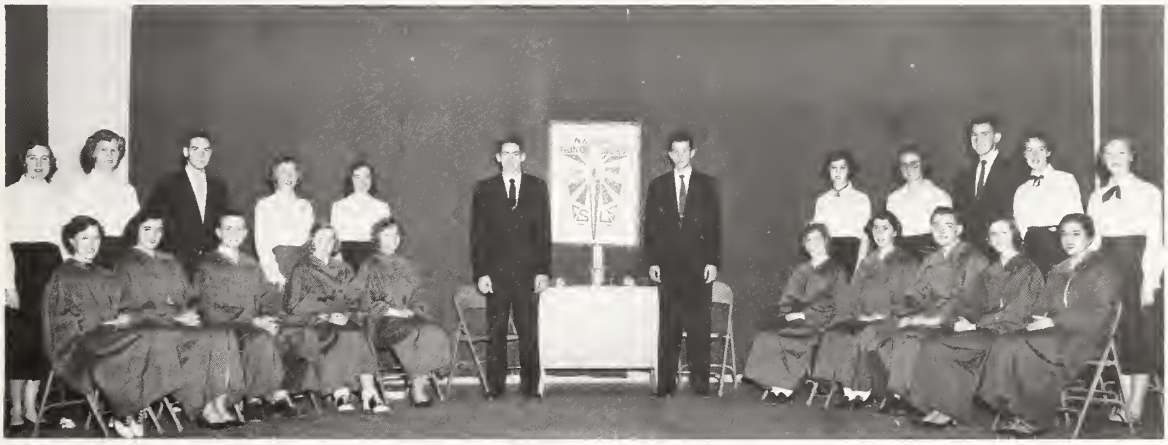

HONOR SOCIETY - 1954

Seated L to R: Faye Hiatt, Nancy Hooker, Selben Snow, Pat Jones, Pat Estes, Nelda Jean Chappell, Jewel Holder, Robert Ward, Louise Beasley, Pat Hall.
Standing L to R: Elsie Hodges, Joyce Hill, Max Hiatt, Dot Beasley, Shirley Draughn, C. W. Faulkner, Donald Frye, Iris Nichols, Sarah Jones, Fred Wilson, Jill Laughridge, Mary Lou Bowman.

FHA Tacky Day

Seated front: Dot Beasley, _____ Chappell, _____. Standing L. to R: _____, Sarah Jones, Jean Williamson, Melza France, Elmira Loflen, Opal Bryant, Audrey Carter, _____, Kay Nichols, Nancy Hooker, Iris Nichols, Lillian Arrington, Frances Nichols, Elsie Hodges, Wanda France, Sue McKinney.

GIRLS TRACK – 1954

L-R: Iris Nichols, Elaine Bunker, Shirley Draughn, Rita Coe, Jill Laughridge.

Miss Virginia Coltrane, beloved teacher and friend of students at Franklin School.

She taught Vocational Home Economics at Franklin for many years.

The first Future Homemakers of America Chapter at Franklin was organized in 1945 by Miss Coltrane, who was also the Advisor.

Her students knew her as a teacher who knew something about everything. They could always go to her for advice.

Presently Miss Coltrane is living with her brother, Bill Coltrane, in Emory, Virginia.

(1954)

The new Franklin High School Building was built in 1954. In addition to more office space, there were more modern classrooms, science laboratories, home economics department, business classrooms, and an adequate cafeteria.

Franklin High School was the largest county school in Surry County for a number of years.

With this additional classroom space, it was possible to provide a broader course curriculum for Franklin students.

The Alumni Association has met once each year in the cafeteria of this building since 1954.

Class of 1955

Senior Class of 1955 - Officers

Left to right: Tommy Nichols, Louise Beasley Beamer, Pat Estes Hamlin, Gray Morrison, Faye Hiatt Seal.

Class Poem

MEMORY

Our high school days we see again
And sadden as we review;
But still as memory crows our brain
There's pleasure in it, too.

"Success is found in trying"
This motto we have chosen.
Our colors green and white
Nature has cleverly woven.

The lovely white carnation
Symbolid of our happiness
We've experienced here at Franklin High
So great --- words can's express.

As our happy school days come to an end
There's a tear in every eye.
We'll never forget the hours we spent
at dear old Franklin High

By. Jewell Gwyn, Class Poet

"The Way We Were"....(fourth grade)

Left to Right Kneeling: First Row: Raymond Holder, Reid Simmons, Chrisie Butcher, Lester Vernon, Second Row: Betty Jean Woodruff, Norma Woodruff, Betty Lind Sweatman, Billie Faye Hooker, Shelby Dean Badgett, Mrs. Fleming, Elaine Bunker, Gaynelle Phillips, Faye Hiatt, Jewel Gwyn, Rex O'neal, Third Row: J. W. Belton, Wilbur Hawks, James Marion, Wallace Norman, Betty Lou Slate, Alton Fulk, Thomas Nichols, Cecil Hall, Leonard Thomas, Roosevelt Robertson, Fourth Row: Mary Cantrell, Joan Gentry, Robert Clifton, Helen Tate, Edward Jackson, Jimmy France, Gray Morrison, Fifth Row: Robert Lee Hiatt, Curtis Reynolds, Josephine Carter, Alton Mooneyhan, Senator Golding, Bobby Lee Slate, Benson Golden, Hugh Simmons, Bobby Ray Wilson.

Football Queen and her Court - 1956

L to R: Joyce Hooker, Beadie Handy, Evelyn Bowman, Linda Marion, Barbara King, Peggy Sechrest, Queen, Judy Beamer, Arretta Lyons, Jackie Shelton, Wilma Joy Golding, and Peggy Webb.

1956 Cheerleaders

Front: Louise Wagoner, 1st Row; Barbara King, Evelyn Caudle, Loretta Mosley, Frances Edwards, 2nd Row: Judy Beamer, Shelba Hill, Maggie Wilson and Glenda Nixon.

MOUNT AIRY, NORTH CAROLINA, THURSDAY, SEPTEMBER 22, 1977

Former Editor Of TIMES Reminisces

About Athletes Hiatt

[Ed. Note: Two of this section's top rated athletes during what has been termed the grand era of sports here died recently. Luther Byrd of Elon College, former editor of the TIMES, remembered well the careers of Jimmy Hiatt and Coon Creed and authored the following article.

Byrd founded the sports publicity program for UNC-Chapel Hill while a student there and he did the publicity for the first football game and dedication in Kenan Stadium there in 1927. Upon graduation, he returned to Mount Airy and joined the TIMES. He taught and coached at Westfield High School for 19 years and worked with the city softball program and county baseball league operated under the sponsorship of the TIMES.]

By LUTHER N. BYRD

When Jimmie Hiatt and Coon Creed died within the past two weeks, there came to an end two of the truly brilliant chapters in the early story of sports in Mount Airy and Surry County, for both Hiatt and Creed were among the greatest athletes to perform in this area in that period that embraced the late 1920's and the 1930's, and the deeds which they performed on athletic field and court half a century ago will live forever in the memory of those who knew them.

Jimmie Hiatt played his high school sports at Flat Rock High School, starring in both basketball and baseball, and he later went on to Appalachian to win his letter as a very fine baseball pitcher. After completing his education he became teacher and coach, and for many years he directed the Franklin High School athletes to brilliant records in basketball, baseball and track.

In addition to his high school and college sports play, Hiatt also ranked as one of the most outstanding performers in the old Surry County Baseball League, which operated for about ten years under the sponsorship of the Mount Airy TIMES. He pitched and played infield for the Westfield baseball team and the writer of this article, who managed that Westfield team of other years, still remembers Jimmie Hiatt pitching and winning a twelve-inning 1 to 0 victory over Level Cross in a game that decided the league championship one season.

JIMMY HIATT

Because Jimmy Hiatt spent all of his educational career in his native area, his exploits are well known to many present day sports fans, but the older generation of sports enthusiasts remember equally well the athletic feats of Coon Creed, who played all three major sports of football, basketball and baseball in both high school and in college nearly half a century ago.

JUNIOR PLAY CAST – Class of 1957

Seated: Mary Lou Tate, Raeburn Nichols, Ruth Dunbar, Frank Culler, Peggy Sechrest, Maggie Wilson, Beadie Handy.
Standing: Mrs. Carroll, Director, Barbara Flippin, Arista Snow, Jimmy Quesinberry, Bill Riggs, Miss Kendall, Director.

A New Elementary School 1957

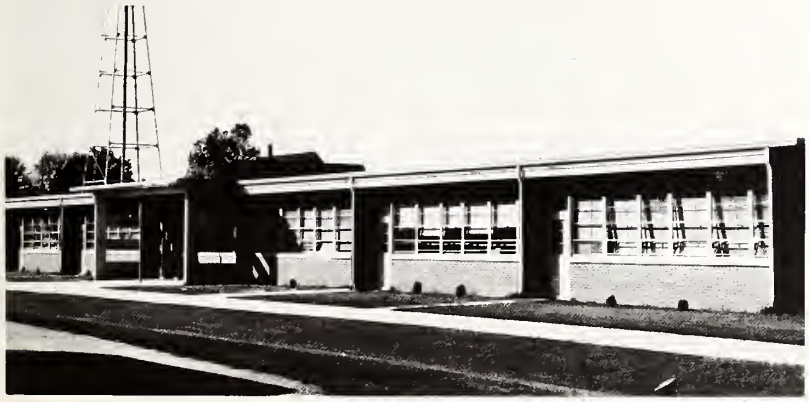

(1957)

On February 6, 1957, the original Franklin Elementary School building was destroyed by fire.

To quote from The Franklin Maroon and Grey (1929-1959), "The Franklin High School and community rallied to build a better and bigger school. Within days plans were put into operation to finish the school year. Churches and other groups in the community volunteered the use of their facilities.

The Franklin spirit carried us through hard days.

The dedication ceremonies of the new elementary school building at left were held on November 14, 1957.

Mr. J. Sam Gentry, Superintendent of Surry County Schools, presented the new building to the community and Mr. James C. Hiatt, principal, accepted the building for the school.

Franklin High School students began attending North Surry High School when the county high schools were consolidated in the fall of 1959.

Cheerleaders - 1957

Mrs. E. P. (Bernice) McLeod, wife of former principal - 1977

Class of 1959 Reunion at Franklin Alumni Banquet in 1984

1st Row: (l to r) Brenda Golding, Barbara King, 2nd Row: Wayne Sykes, Mildred Payne, Gracie Easter, Leon Hiatt, Stonie Dunbar, Dennis Easter, 3rd Row: Eunice Blackburn, Greta Moser, Annie Kay Hall, Jane Watson, 4th Row; Paul Vernon, Norwood Easter, Ray Clifton and James Everett.

1984 Banquet

Wayne Sykes.

1984 Banquet

Annie Kay Hall.

Class of 1959 Reunion at Franklin Alumni Banquet in 1984

L to R: Greta Moser, Brenda Golding, Jo Ann Surratt (1951 assisting), Gracie Easter, Jane Watson, Dennis Easter, Annie Kay Hall, Barbara King.

1959 Franklin High School Faculty

Front Row: Thomas H. Houck, Miss Virginia Coltrane, Roy E. Simmons, Jr., James C. Hiatt, Miss Louise Kendall.
Back Row: Mrs. W. R. Locklear, Mrs. Richard Wagoner, Carlos P. Surratt, Mrs. Fred Bradford, Mrs. T. F. Reece, Bobby G. Johnson. (Mrs. C. C. Carroll, absent).

TELEPHONE 786-2569

NORTH SURRY HIGH SCHOOL

ROBERT C. POPLIN, JR., PRINCIPAL
ROUTE 6 - BOX 54
MOUNT AIRY, NORTH CAROLINA 27030

April 17, 1970

TO WHOM IT MAY CONCERN:

I have known Mr. J. C. (Jimmy) Hiatt for 33 years. I taught and coached with him in FHS and shared with him many concerns and joys in the development of boys and girls. He then became principal and for three years I found him to be a fine administrator and a wonderful persons to work with. Now he is considered by many people to be a top rated administrator. This is shown in the outstanding progress of his school.

Mr. Hiatt has a quiet manner, friendly and understanding. In his dealings with students, teachers, and parents he shows his desire to do whatever is best for all concerned. He is a deeply devout Christian man and gives generously of his time, service and money to his church. He is a good family man, having four fine sons and two daughters - all accomplished, educated good citizens.

I know of no man who is more respected in North Carolina. His influence on countless boys and girls and his confidence in them have helped them to become fine men and women. I personally feel he is a most deserving person for an award in education.

Sincerely,

Louise Kendall

(Miss) Louise Kendall
Counselor

LK:cc

MOUNT AIRY, NORTH CAROLINA,
THURSDAY, SEPTEMBER 15, 1977

Hiatt, Retired Principal Of Franklin School, Dies

James Callis (Jimmy) Hiatt of Route 1, Mount Airy, whose career in education spanned more than four decades, died early Sunday morning in Salt Lake City, Utah, after suffering a heart attack.

He was 65.

The retired principal of Franklin Elementary School and his wife had been visiting a daughter, Mrs. Sarah Nancy Tame, in Salt Lake City when he suffered the fatal attack. They had planned to tour the Holy Land when they left Utah.

Funeral services will be held at 4 p.m. today (Thursday) in the Church of Jesus Christ of Latter-day Saints, conducted by Bishop Eldon Cluff and Elder David Hiatt. Burial will be in the church cemetery.

The body will remain at Moody Funeral Home until taken to the church.

Born December 19, 1911 in Surry County, he was the son of James Monroe and Nancy Inman Hiatt.

He was a member of the Church of Jesus Christ of Latter-Day Saints.

He was a member of the Franklin Ruritan Club.

A graduate of Appalachian State Teacher's College, now Appalachian State University, he retired in June as principal of Franklin School, ending 42 years in the education profession.

During his lengthy service to the education profession and this area, he had been a teacher, coach and principal. He was principal of Sheltontown School during 1932-33 before going to Franklin School.

He was one of this area's better-known coaches, heading Franklin School's basketball, baseball and track programs. His teams won numerous county and conference titles.

Franklin Elementary School underwent several face-liftings during his career. Originally a school housing grades one through 12, when he retired the school, housing grades from kindergarten through eight had an enrollment of 1,150 students.

When he retired as principal of the school in June, several civic, fraternal and business organzations paid him honor. Included in these was a 15-day trip to the Holy Land.

In his letter of resignation to the Surry County Board of Education, Hiatt stated, "I have counted my blessings many times and I have concluded that I have been the most fortunate principal in the state."

He was praised by Charles Graham, superintendent of the Surry County Schools, for his "out-standing performance" at Franklin School.

Mr. Hiatt is survived by his wife, Mrs. Margaret Ann Sutphin Hiatt; two daughters, Mrs. Sarah Nancy Tame of Salt Lake City and Miss Lois Ann Hiatt of the home; four sons, Dr. Max Roe Hiatt, Leon Grant Hiatt and Dr. Monty Dean Hiatt, all of Mount Airy, and James Kay Hiatt of Stuart, Va.; 11 grandchildren; three sisters, Mrs. F. Stevens of Mount Airy, Mrs. Ellen Holmes of High Point and Mrs. Eva Bell of Kannapolis; and three brothers, David L. Hiatt, Albert Hiatt and Vestal Hiatt.

Directory of Graduates

1929

Clara Cox Frye
Husb: Fletcher Frye
520 Allred Mill Rd.
Mount Airy, NC 27030
Tele: 786-7962

Mary Miller McGee
Husb: Walt McGee
291 Red Brush Rd.
Mt. Airy, NC 27030
Tele: 789-1189

Lennis Stewart Snow
Toast, NC 27049
Tele: 786-5906

Glenn Hatcher
238 Arless McCraw Rd.
Mt. Airy, NC 27030
Wife: Marian Hatcher
Tele: 786-8109

Deceased Members: Carl Snow, Lettie Tate, Dorothy Vernon Simpson

1930

Frank Beamer
Wife: Ethel Daniel Beamer
2179 West Pine St.
Mt. Airy, NC 27030
Tele: 786-7077

Mellie Cox Harbour
Husb: Floyd Harbour
1336 Forrest Dr.
Mt. Airy, NC 27030
Tele: 786-2870

Woodrow Hall
6006 Johnson Chapel Rd.
Brentwood, TN 37027

Hattie Davis Miller
Husb: Ed Miller
650 Miller Rd.
Mt. Airy, NC 27030
Tele: 786-7655

Ellen Shelton Venable
Husb: Ed Venable
2100 Guyer St.
High Point, NC 27260

Deceased Members: Beatrice Creed Chandler, Alton Leonard, John Dee Allred

1931

Willie Sue Blackburn Shelton
3522 Wall Rd.
Greensboro, NC 27407
Tele: 292-7583

Ila Beamer King
Husb: Barnett King
2015 W. Pine St.
Mt. Airy, NC 27030
Tele: 786-4216

Ethel Booker Taylor
1458 Pipers Gap Rd.
Mt. Airy, NC 27030
Tele: 786-7995

Alice Boyles Isaacs
Husb: Paul Isaacs
74 Oak Grove Ch. Rd.
Mt. Airy, NC 27030
Tele: 352-4222

Ethel Daniel Beamer
Husb: Frank Beamer
2179 W. Pine St.
Mt. Airy, NC 27030
Tele: 786-7077

Irene Gentry Monday
218 W. Lebanon St.
Mt. Airy, NC 27030
Tele: 789-5873

Una Hall Creed
717 Millerode
Mt. Airy, NC 27030
Tele: 789-4696

Virginia Hatcher Gardner
Old Country Club Rd.
Roanoke, VA 24001
Tele: 344-7019

Ms. Lyla Lineback
314 Rockford St.
Mt. Airy, NC 27030
Tele: 786-4521

Rosa Marion Clifton
Husb: T. M. Clifton
204 Georgia Ave.
Mt. Airy, NC 27030
Tele: 320-2259

Simmons Terry
Toast, NC 27049
Tele: 789-2369

Deceased Members: Vera Allred Simmons, Kathleen Simmons McMillian Taberty, Ruby Wagoner, Kermit Wood

1932

Cecil Brown
Wife: Mae Brown
Rt. 4, Box 5540
Bassett, VA 20455
Tele: 629-5836

Ernestine Blackburn Chappell
Husb: Tom Chappell
610 Piper's Gap Rd.
Mt. Airy, NC 27030
Tele: 786-4379

Jettie Edwards Estes
Rt. 1, Box 539
Cana, VA 24317
Tele: 703-755-4083

Carl Farris
Wife: Rachel Farris
1506 Fleming Rd.
Greensboro, NC 27420
Tele: 299-6562

Fannie Lambert Leonard
307 Piper's Gap Rd.
Mt. Airy, NC 27030
Tele: 786-5217

Bill Terry Terrell
Rt. 2
Pilot Mt., NC 27041
Tele: 368-4046

Deceased Members: Leo Boyles

1933

Jack Badgett
1212 Bluemont Rd.
Mt. Airy, NC 27030
Tele: 789-4279

Moore Booker
Wife: Iva H. Booker
Rt. 7
Greensboro, NC 27420
Tele: 454-2661

Creola Cooke Boyles
1910 Fancy Gap Rd.
Mt. Airy, NC 27030
Tele: 786-7892

Lillian Odell Hiatt
Husb: Russell Hiatt
1322 Summit Dr.
Mt. Airy, NC 27030
Tele: 786-7365

Alice Creed McGee Akklesia
P.O. Box 161
Morehead City, NC 28557
Tele: 726-5929

Ret. Col. Ford Miller
Wife: Louisa T. Miller
Rt. 4, Box 246
Tullahoma, TN 37388
Tele: 455-8638

Jeff Miller
Wife: Ruby J. Miller
1006 Park View St.
Asheboro, NC 27203
Tele: 625-2595

Deceased Members: Jesse Wagoner, Virginia Cassidy Tolbert, Carl Robertson

1934

Thelma Blackburn Shumaker
Husb: Tommy Shumaker
1314 S. 21st St.
Arlington, VA 22202

Bessie Bowman McLean
28 Estate Dr.
N. Fort Myers, FL 33903

Bertie Davis Hillsman
Husb: J. S. Hillsman
Town & Country Estates
517 Dotteral Rd.
Delray Beach, FL 33444

Ola Dunbar Moser
Husb: Cletius Moser
1412 Airview Dr.
Mt. Airy, NC 27030
Tele: 786-2431

Joseph Folger
Wife: Margaret Folger
326 Charles St.
Henderson, NC 27536

Troy Gant
1228 Forrest Dr.
Mt. Airy, NC 27030
Tele: 786-2424

Mary Lambert Valentine
614 Rockford St.
Mt. Airy, NC 27030
Tele: 789-5764

Virginia Lawrence Fleming
Husb: Fred Fleming
534 B. Franklin Rd.
Mt. Airy, NC 27030
Tele: 789-4540

Alice Macey Westmoreland
Rt. 1
Mt. Airy, NC 27030
Tele: 789-3824

Catherine Morris Brown
Husb: Lonnie Brown
1312 Laurel Lane
Mt. Airy, NC 27030
Tele: 786-6839

Belle Nichols Scott
Husb: William Scott
Belvue Dr.
Mt. Airy, NC 27030
Tele: 786-8858

Ethel Nichols Reece
Husb: Floyd Reece
Toast, NC 27049
Tele: 786-4303

Ella Scott Delp
1011 N. Main St.
Mt. Airy, NC 27030
Tele: 786-6447

Jay Sprinkle
2423 Cantebury Lane
Melbourne, FL 32901

Deceased Members: Fannie Odell, Erma Gant Lewis, Doris Brinkley Tickle, Russell Simmons, Clarence Jones, Harry Estes, Thomas Angel

1935

Faye Ashburn Webb
Husb: Paul Webb
Box 111
Floyd, VA 24091

Margaret Beamer Kearns
413 Spring St.
Mt. Airy, NC 27030
Tele: 789-7277

Kathryn Creed
1448 Edgewood Dr.
Mt. Airy, NC 27030
Tele: 786-4459

Melba Hampton Rasen
Husb: Irvin Rasen
Rt. 2, Box 64
Middlebrook, VA 24459
Tele: 886-2547

Ernestine Moser Tilley
Husb: Jiles Tilley
832 S. Franklin Rd.
Mt. Airy, NC 27030
Tele: 789-4678

Lenora Simpson Frye
1346 Summit Dr.
Mt. Airy, NC 27030
Tele: 786-4226

Paul Terry
112 Mt. Vernon Ave.
Danville, VA 14541
Tele: 793-7716

Pauline Wagoner Moseley
Husb: Wilbur Moseley
604 Highland Dr.
Mt. Airy, NC 27030
Tele: 786-7527

Bobby Young Regan
Husb: George Regan
306 Glenn Court
Mt. Airy, NC 27030
Tele: 786-7756

Deceased Members: Jack Caudle, Margaret Pardue Sweatman, Lorraine Johnson

1936

Garnet Blackburn
901 Fugate St.
Charlotte, NC 28205

Pauline Boyles McHone
1251 Bluemont Rd.
Mt. Airy, NC 27030
Tele: 786-6410

Foy Cook Tilley
Dixieland Acres
Rt. 4, Box 13
Stoneville, NC 27048

Elmer Dunbar
1532 Airview Dr.
Mt. Airy, NC 27030
Tele: 786-6692

Dorothy Easter Moore
P.O. Box 179
Pollocksville, NC 28573

Maxine Easter
5620 Kane Dr.
Pfafftown, NC 27040
Tele: 924-1583

Eva Harrison Huffman
204 Dobson Mill Rd.
Pilot Mt., NC 27041
Tele: 368-2441

Mary Ruth Jones Stewart
Husb: Roscoe Stewart
608 Knollwood Dr.
Mt. Airy, NC 27030
Tele: 786-7677

Fred Lambert
Wife: Ruby B. Lambert
120 Mountainview Dr.
Mt. Airy, NC 27030
Tele: 786-7304

Hazel Miller Chauncey
Husb: Carroll Chauncey
227 Fairview Dr.
Mt. Airy, NC 27030
Tele: 786-4995

Howard Morris
Wife: Maude Willard Morris
307 Robin Rd.
Mt. Airy, NC 27030
Tele: 786-7342

Wade Lawrence
Wife: Dorothy H. Lawrence
1539 Rivermont Dr.
Martinsville, VA 24112
Tele: 638-8269

Mary Edith Snow Baer
Toast, NC 27049
Tele: 786-2641

Ila Sumner Marsh
341 Old Hollow Rd.
Winston-Salem, NC 27105
Tele: 377-2618

Opal Venable Eads
1318 Forrest Dr.
Mt. Airy, NC 27030
Tele: 786-5443

Elmer Wagoner
256 Mountain View Dr.
Mt. Airy, NC 27030
Tele: 786-7533

Deceased Members: Claude Lawrence, Roger Shaw

Unknown: Grace Beamer Stevens

1937

Evelyn Badgett Gardner
124 Orchard St.
Mt. Airy, NC 27030

Margaret Booker Lowe
Husb: Robert M. Lowe
Low Gap, NC 27024

Geraldine Collins Barnes
Husb: Raymond Barnes
1604 Bailiff St.
Greensboro, NC 27403

Faye Davis Atkins
138 Banks St.
Mt. Airy, NC 27030

Irona Fain Westmoreland
Husb: Kenneth B. Westmoreland
1360 Belvue Dr.
Mount Airy, NC 27030

Lettie Gardner Slate
1010 Newsome St.
Mt. Airy, NC 27030

Blanche Holder Collins
Husb: Dick Collins
Rt. 6, Box 66
Mt. Airy, NC 27030

Ruth Horton Goins
Husb: Buddy Goins
109 Starlite Rd.
Mt. Airy, NC 27030

Frances Hutchens Cooke
Husb: Kenneth D. Cooke
1223 W. Northwood St.
Greensboro, NC 27408

Velma Jones Simmons
Husb: Ballard Simmons
2162 Fancy Gap Rd.
Mt. Airy, NC 27030

Mary Hazel McMillian Eanes
2101 Caudle Rd.
Mt. Airy, NC 27030

Dr. G. Elmo Renegar
P.O. Box 678, Airport Rd.
Beaver, W.Va. 25813

Pansy Miller Zynith
102 Crestland Dr.
Kernersville, NC 27284

Jack Robertson
507 Baker Rd.
High Point, NC 27260

Esther Simmons Coffman
Husb: James Coffman
16 Meadow Brook
Hampton, VA 23666

Ella Mae Vernon Jones
Husb: Arlis Jones
Rt. 2
Cana, VA 24317

Maude Willard Morris
Husb: Howard Morris
307 Robin Rd.
Mt. Airy, NC 27030

Marshall Smith
Crowson 4417
High Point, NC 27263

Deceased Members: Alma Caudle Lambe, Ruth Estes Kirkman, Margaret Nichols Cox

1938

Guy Blackburn
Wife: Ruth M. Blackburn
1391 Gwynwood Dr.
Mt. Airy, NC 27030
786-4087

Nina V. Jones Smith
Husb: Sidney Smith
1150 Green Avenue
N. Fort Myers, FL 33903
Tele: 995-2564

Mary Lee Key Gardner
Husb: Bob Gardner
1124 Bluemont Rd.
Mt. Airy, NC 27030
Tele: 789-9384

Ruth Lawrence Sawyers
Husb: Romey Sawyers
1686 Park Drive
Mt. Airy, NC 27030
Tele: 786-4890

Glenn McCraw
Rural Route 2
Cana, VA 24317
Tele: 755-3446

Roy McHone
1179 S. Franklin Rd
Mt. Airy, 27030
Tele: 786-5071

Ruth Morris Blackburn
Husb: Guy Blackburn
1381 Gwynwood Drive
Mt. Airy, NC 27030
Tele: 786-4087

Josephine Nichols Snyder
Husb: George Snyder
220 Robin Rd.
Mt. Airy, NC 27030
Tele: 786-2715

Hazel Norman Leonard
Husb: Bayne Leonard
1125 Mitchell St.
Mt. Airy, NC 27030
Tele: 780-7760

Billie Rose
24 Lorton Ave.
Burlingame, CA 94010
Tele: 415-348-2724

Haswell Rumley
475 N. Franklin Rd.
Mt. Airy, NC 27030
Tele: 786-4224

Vera Shelton Tickle
Husb: Thurmond Tickle
706 George Chandler Rd.
Mt. Airy, NC 27030
Tele: 320-2231

Forrest Stone Childress
Husb: Don Childress
1098 Lynwood Rd.
Mt. Airy, NC 27030
Tele: 786-2262

Deceased Members: Florence Wagoner Martin, Guyle Beasley

1939

Alice Allred Midyette
Husb: Clifton Midyette
4 Sidney Place
Warwick, VA 23601

Lillian Badgett Kirkman
Husb: Roy Kirkman
2317 Glen Echo Trail
Mt. Airy, NC 27030

Virginia B. Tingen
2023 Dinmont St.
Winston-Salem, NC 27127
Tele: 723-7150

Mary H. Booker Golding
Husb: Bill Golding
P.O. Box 248
Toast, NC 27049
786-4269

Warren Booker
Wife: Edith G. Booker
328 E. Wilson St.
Mt. Airy, NC 27030
Tele: 786-2764

Charles R. Burroughs
Wife: Jama Lee W. Burroughs
1406 Coventry Rd.
High Point, NC 27260
Tele: 883-7439

Faye Cooke Boyles
515 Holmes Drive
Rural Hall, NC 27045
Tele: 969-6334

Swain Cooke
Wife: Jeanette D. Cooke
4415 Shattalon Dr.
Winston-Salem, NC 27106
Tele: 924-4510

Lovie Cundiff Hodges
Husb: Gaston Hodges
149 W. Wilson St.
Mt. Airy, NC 27030
Tele: 786-6581

Dorothy Frances Venable
Husb: Clarence Venable
1751 Park Drive
Mt. Airy, NC 27030
Tele: 786-4204

Mary Gardner Hutchens
Husb: Arthur Hutchens
Rt. 1, Box 334
Mountain Park Rd.
State Road, NC 28676
Tele: 874-2639

Dolia Gordon Mulligan
Husb: E. J. Mulligan
40 Orange Blossom
Nokomis, FL 33555
Tele: 485-8355

Marion Harbour Nichols
1451 Airview Dr.
Mt. Airy, NC 27030
Tele: 786-2770

Betty H. Bright
467 W. Pine St.
Mt. Airy, NC 27030
Tele: 786-7047

Nannie Jarrell Hull
Husb: Charlie W. Hull
259 Race Track Rd.
Mt. Airy, NC 27030
Tele: 786-6512

Roy Kirkman
Wife: Lillian B. Kirkman
2317 Glen Echo Trail
Mt. Airy, NC 27030
Tele: 786-6660

Rushie Lineback Scott
Husb: Settle Scott
Rt. 2, Box 1616
Lexington, NC 27292
Tele: 467-7489

Rebecca McMillian
210 Caudle Rd.
Mt. Airy, NC 27030

Gertrude Shelton Seal
Husb: Oliver Seal
Rt. 9, Box 262
Power Circle Dr.
Winston-Salem, NC 27102
Tele: 764-1619

Evelyn Simmons Roberts
Husb: C. C. Roberts
2328 Carnes St.
Orange Park, FL 32073

Warren Simmons
Wife: Hazel T. Simmons
325 Marion St.
Mt. Airy, NC 27030
Tele: 786-5054

Jettie Vernon Riggs
830 D Willow St.
Mt. Airy, NC 27030
Tele: 786-6568

Rachel Willard Shelton
Husb: Walter Shelton
1305 Watson Avenue
Winston-Salem, NC 27103
Tele: 723-1935

Deceased Members: Charles Brinkley, Edith Miller Snead, Leona Marion, Paul Hayes

1940

Marie Allred Shelton
1829 W. Pine St.
Mt. Airy, NC 27030

Virginia Allred Tuthill
Husb: W. C. Tuthill
533 Mayrant Dr.
Dallas, TX 75224

Fritz Booker
6639 Andes St.
Germanton, NC 27019

Ethel Bowman Fant
Husb: J. T. Gant
Rt. 3
Bedford, VA 24523

T. W. Estes
Wife: Mozelle Estes
4827C Tower Rd.
Greensboro, NC 27410

John Greenwood
8640 Southwest
126 Terrace
Miami, FL 33160

Eva Lee Haynes Gardner
Husb: Max Gardner
Maple Grove Ch. Rd.
Mt. Airy, NC 27030

Worth Haynes
919 Carroll St.
Mt. Airy, NC 27030

Helen Horton Draughn
5013 Allen Rd. East
Charlotte, NC 28213

Edith Jarrell Hicks
Husb: Bill Hicks
1604 E. Fairfield Dr.
Mt. Airy, NC 27030

Edward McGee
Wife: Sarah Lee McGee
506 Old Rail Road
Mt. Airy, NC 27030

Lela Mosley Kirkman
Husb: Carl Kirkman
P.O. Box 426
Kernersville, NC 27284

Harold Stone
Wife: Zeo P. Stone
267 E. Church St.
Mt. Airy, NC 27030

Hazel Tickle Simmons
Husb: Warren Simmons
325 Marion St.
Mt. Airy, NC 27030

Faye Venable Samuels
Husb: J. L. Samuels
102 Clubview Dr.
Mt. Airy, NC 27303

Irene Venable Wilson
Husb: Aldene Wilson
1117 73rd St.
Newport News, VA 23607

Audrey Vernon Robertson
Husb: Gurney Robertson
Rt. 5, Box 297
Seymour, TN 37865

Grace Wilmouth King
Husb: Claude King
1008 S. Franklin Rd.
Mt. Airy, NC 27030

Ruby Wilmouth Semones
Husb: Horace Semones
628 Oak Summit Drive
Winston-Salem, NC 27102

Gladys Wright Inman
2065 Woodland Dr.
Opopka, FL 52703

Deceased Members: Zadie Jones, Coy Kirkman, Olga Leonard, Guida McCraw, Christine Witt

1941

Louise Bowman
2190 Snowhill Dr.
Mt. Airy, NC 27030

Ola Faye Boyles Smith
Husb: T. Frank Smith
1170 S. Franklin Rd.
Mt. Airy, NC 27030

Opal Mae Boyles McCraw
1713 Locklear St.
Mt. Airy, NC 27030

William Carter
612 Rockford St.
Mt. Airy, NC 27030

Eugene Caudle
Wife: Katherine Doss Caudle
736 Sunset Dr.
Mt. Airy, NC 27303

Lottie Cundiff Morris
Husb: Wyatt Morris
785 Galax Trail
Mt. Airy, NC 27030
Tele: 786-4253

Maude Greenwood Booker
Husb: Charlie Booker
2305 Fancy Gap Rd.
Mt. Airy, NC 27030
Tele: 786-2523

Edith Hauser Jones
Husb: Otis Jones
835 Piper's Gap Rd.
Mt. Airy, NC 27030

Tammy Holder Monareh
Husb: Eddie Monareh
15725 Chathem
Detroit, Mich. 38223
538-2184

Lois Hooker Poole
Husb: William J. Poole
523 Sparger Rd.
Mt. Airy, NC 27030
Tele: 789-1337

Margie Horton Dara
Husb: Tommy Dara
6040 S. W. 82nd Ave.
Miami, FL 33101

Ardena Jarrell Moncus
504 Dogwood Dr.
Mt. Airy, NC 27030
Tele: 786-2753

Tommy Jones
Wife: Mary Davis Jones
601 N. Parkdale
Tyler, TX 75702
Tele: 849-3377

Harry Lambert
Wife: Mary Sue Lambert
505 Dogwood Circle
Summerville, SC 29483

Lela Lawrence Doby
Rt. 2, Box 87
Dobson, NC 27017

James Lewis
Wife: Alice S. Lewis
1542 Chatham Rd.
Mt. Airy, NC 27030
Tele: 786-4839

Melba McCraw Shelton
Hillcrest Dr.
Mt. Airy, NC 27030

Lucille Martin Miller
3404 Wards Gap Rd.
Mt. Airy, NC 27030
Tele: 786-7750

Dorothy Morris Boyles
Husb: Otis Boyles
1362 Gwynwood Dr.
Mt. Airy, NC 27030
Tele: 786-7465

Vivian Ramey Beasley
Box 233
Toast, NC 27049
786-8085

Nova Smith Martin
Husb: Donald Martin
620 Quarterstaff Rd.
Winston-Salem, NC 27102

Mable J. Tickle
21 Wildwood Trail
Ormond Beach, FL 32074

Harvel Wagoner
Wife: Dora Welborn Wagoner
202 10th Ave.
Sebring, FL 33872
382-3957

Mary Nell Snow Childress
Husb: Earl Childress
Rockville, VA
Winston-Salem, NC 27102

Deceased Members: Oneda Blansett, Keith Gant, Josphine Shelton, Frances Odell, Dara Edwards, Pauline Moseley

1942

Henry Allred
111 Walnut Lane
Levittown, PA 10954

Claude Beasley
Wife: Elsie Beasley
P.O. Box 1618
Banner Elk, NC 28604
Tele: 898-5571

Lola Bowman Payne
Husb: Rupert N. Payne
1718 Piper's Gap Rd.
Mt. Airy, NC 27030
Tele: 786-6976

Lois Brinkley Seivers
Husb: Henry Seivers
336 Miller Rd.
Mt. Airy, NC 27030
Tele: 786-4767

Raymond Edwards
Wife: Ruth N. Edwards
919 N. Franklin Rd.
Mt. Airy, NC 27030

Nancy Cleo Fulk
1533 Forrest Dr.
Mt. Airy, NC 27030
Tele: 786-7508

Betty Golding Marshall
Husb: Bernard Marshall
1835 Piper's Gap Rd.
Mt. Airy, NC 27030

Eula Rose Golding Woodruff
745 Sparger Rd.
Mt. Airy, NC 27030

Jurmaine Golding Bailey
Husb: A. K. Bailey
Rt. 2
Pilot Mt., NC 27041
Tele: 351-3218

Irene Harris Easter
Husb: Coley Easter
904 Lakeview Dr.
Mt. Airy, NC 27030
Tele: 789-1703

Omie Key Johnson
Husb: Henderson Johnson
511 S. Franklin Rd.
Mt. Airy, NC 27030
Tele: 786-7140

Faye Jones
431 Broad St.
Mt. Airy, NC 27030

Rena Leonard Shelton
Husb: Duke Shelton
1387 Piper's Gap Rd.
Mt. Airy, NC 27030

James Lewis
Wife: Alice Lewis
1542 Chatham Rd.
Mt. Airy, NC 27030
Tele: 786-4839

Kathleen Lewis Luther
1510 S. 23rd St.
Arlington, VA 22202

Edwin Lineback
2600 S. Main St.
Mt. Airy, NC 27030

Mae Moser Hull
Husb: Bill Hull
1122 Bluemont Rd.
Mt. Airy, NC 27030
Tele: 786-6681

Dorothy Nichols Cummings
3509 Ford Hill Dr.
Alexandria, VA 22310

Roland Nichols
2202 Raymond Ave.
Richmond, VA 23228

Helen Payne Vernon
Husb: James Vernon
7542 Divaldi St.
Lewisville, NC 27023

Edward Shelton
722 S. Franklin Rd.
Mt. Airy, NC 27030
Tele: 786-5280

Walker Shelton
3031 Ormond Dr.
Winston-Salem, NC 27106

Reid Simmons
7409 Enzler St.
Springfield, VA 22151

Zula Sumner Harvey
2159 Caudle Rd.
Mt. Airy, NC 27030
Tele: 786-5331

Carroll Wagoner
Wife: Foy C. Wagoner
849 Cross Creek Dr.
Mt. Airy, NC 27030
Tele: 789-3744

William Wagoner
Wife: Geraldine M. Wagoner
1318 W. Calvary Dr.
Mt. Airy, NC 27030

Haywood Weddle
3762 Wabash Dr.
Winston-Salem, NC 27100

Josie Willard Robinson
Husb: Donald K. Robinson
130 Lynda St.
Mt. Airy, NC 27030
Tele: 789-3744

Deceased Members: Elizabeth Cox, Johnny Gwyn, Tommy Gwyn

Unable to Locate: Zinnia Smith Chrissman

1943

Clarence Beasley
Wife: Juanita Beasley
533 Mt. Gilead Rd.
Troy, NC 27371

Marie Berrier Simpson
Husb: Herman Simpson
Rt. 2
Dobson, NC 27017
Tele: 374-2117

Raymond Blackmon
6409 Juntleigh Court
Fayetteville, NC 28303
Tele: 867-9763

Frances Brown Weddle
Husb: Madison Weddle
323 E. Wilson St.
Mt. Airy, NC 27030
Tele: 786-4641

Elmo Caudle
2122 Caudle Rd.
Mt. Airy, NC 27030

Annie Chandler Seal
475 Red Brush Rd.
Mt. Airy, NC 27030
Tele: 786-6710

Veo Collins Amos
Husb: John Amos
907 W. Virginia St.
Mt. Airy, NC 27030
Tele: 789-1724

Roger Felts
4940 Bishop Gate Rd.
Winston-Salem, NC 27106
Tele: 788-3838

Ethel Freeman Moseley
W. Lebanon St.
Mt. Airy, NC 27030

Joe Frank Gardner
496 21st Ave. NE
Hickory, NC 28601
Tele: 327-8326

Irene Gillespie Phillips
Husb: Calvin Phillips
P.O. Box 708
Mt. Airy, NC 27030
Tele: 786-7796

Thelma Graveley Conner
Husb: Harold Conner
314 Hunter Park
Mt. Airy, NC 27030
Tele: 789-3122

Jack Gwyn
Shady Grove Mobile Home Park
Lot 53
Myrtle Beach, SC 29577

Eva Hall Thompson
Husb: Ralph Thompson
7725 Lebanon Rd.
Colfax, NC 27235

Emily Hiatt Wood
Husb: Glen Wood
Bassett, VA 24055

Annie Lee Jarrell Stevens
Husb: Henry Stevens
701 Creed St.
Mt. Airy, NC 27030
Tele: 789-3803

Mary Rose Jarrell Williams
Husb: Clayton Williams
541 Central Ave.
Mt. Airy, NC 27030
Tele: 789-1055

Leslie Jarrell
Wife: Velma Jarrell
136 Noonkester Dr.
Mt. Airy, NC 27030
Tele: 789-8413

Maxine Jones Lannon
Husb: Tom Lannon
110 Walnut St. NW
Washington, 12, DC 20013

R. C. Lambert
Wife: Alease Lambert
316 Pineview Dr.
Mt. Airy, NC 27030
Tele: 786-2381

Norma McCormick Crane
Husb: Robert Crane
70 Danforth Ave.
Jersey City, NJ 07303

Ray W. McGee
16 Frederick Dr.
Newport News, VA 26301

Berdine Nichols Johnson
Husb: Jack Johnson
Atlantic, NC 28511
Tele: 225-5251

Helen Nowlin Bonds
Husb: Hurley Bonds
416 Forest Knoll Dr.
Mt. Airy, NC 27030
Tele: 320-2570

Mitchell Sparger
5405 Alpine Dr.
Raleigh, NC 27602

Jack Tate
1200 Partidge Lane
Winston-Salem, NC 27106

Irene Tolbert Dobson
Husb: Grover Dobson
Lakemont Trail
Mt. Airy, NC 27030
Tele: 786-5752

Mable Towe Barnard
Husb: Bill Barnard
Kibler Valley
Ararat, VA 24053

Jane Weddle Childress
Husb: Bill Childress
1508 Mosbey Rd.
Bayside, VA 23455

Audrey White Ramey
Husb: Clellan Ramey
1604 Chatham Rd.
Mt. Airy, NC 27030
Tele: 786-4568

Deceased Members: Richard Allred, Robert Creasy, Franklin Haymore, Billy Gray Stone, Willey Dean Stover, Arvin Edwards

1944

Geneva Beasley Hawks
Husb: Ervin Hawks
Patrick Springs, VA 24133

J. G. Booker
Rt. 2, Box 71
State Road, NC 28677

Faye Branson Jones
Husb: Willford Jones
1065 N. Main St.
Mt. Airy, NC 27030

Nellie Childress Perdue
110 Essex Lane
Mt. Airy, NC 27030

Gladys Freeman Golding
Husb: Ed Golding
W. Pine St.
Mt. Airy, NC 27030

Dr. Hugh Hemmings
108 Valdese Ave.
Morganton, NC 28655

Gladys Lewis Turner
1820 Independence Rd.
Greensboro, NC 27408
Tele: 288-6905

Carroll Lineback
412 Miller Rd.
Mt. Airy, NC 27030

Sue Locklear Gerloff
Gerald Gerloff
1010 Bevridge Rd.
Richmond, VA 23226
Tele: 282-6087

Lillian Long Dawson
Husb: Arthur Dawson, Jr.
1107 Lakeview Dr.
Mt. Airy, NC 27030

Myrtle Morris
302 W. Lebanon St.
Mt. Airy, NC 27030

Ruth Norman Edwards
Husb: Raymond Edwards
919 N. Franklin Rd.
Mt. Airy, NC 27030

Carlie Ray Tate
1543 Chatham Rd.
Mt. Airy, NC 27030

Arvilly Vernon Conner
Husb: Lester Conner
1318 Summit Dr.
Mt. Airy, NC 27030

Willie Wagoner Dollyhigh
Husb: Bobby Dollyhigh
310 Glen Court
Mt. Airy, NC 27030

Velma Sykes Jarrell
Husb: Leslie Jarrell
136 Noonkester Dr.
Mt. Airy, NC 27030
Tele: 789-8413

Deceased Members: Howard Thomas, Roland Shelton, Marvin Holder, Mabel Robertson Ledford

Unknown: Mary Lou Cundiff Belton, James Danley, Thomas Gardner, Ora Mae Sumpter Morton, Betty Jean Lineback Henry

1945

Rawley Amburn
P.O. Box 517
Glade Valley, NC 28657
Tele: 372-2487

Frances Beamer Priddy
1475 Denton Rd.
Thomasville, NC 27360

Rachel Beamer Ramey
Husb: Dan Ramey
250 Lyles St.
Collinswood Apt. 7B
Elkin, NC 28621

Mildred Blackmon Wall
276 Critz St.
Mt. Airy, NC 27030
Tele: 789-3763

Roger Blackburn
2504 Hill-N-Dale Dr.
Greensboro, NC 27400
Tele: 288-1298

Frances Booker Gillespie
Husb: Harold Gillespie
1809 Fancy Gap Rd.
Mt. Airy, NC 27030
Tele: 789-2026

Nannie Mae Booker Fleming
Husb: Gene Fleming
846 Lewis Dr.
Mt. Airy, NC 27030
Tele: 786-4896

Betty Jean Carter Seal
Husb: Herman Seal
508 S. Lincoln Ave.
Three Rivers, Mich. 49093
Tele: 279-7727

Mary Lou Caudle Belton
Husb: Bill Belton
47 River View St.
Martinsville, VA 24112

Vera Collins Spurlin
Husb: L. C. Spurlin
2960 W. Pine St.
Mt. Airy, NC 27030
Tele: 786-4687

Jack Critz
Wife: Iris Critz
641 Toast Rd.
P.O. Box 9
Toast, NC 27049
Tele: 786-2513

Faye Davenport Jarrell
Husb: Norris Jarrell
1269 Bluemont Rd.
Mt. Airy, NC 27030
Tele: 786-4211

Ida Mae Edwards McDonough
117 Vintage Ave.
Winston-Salem, NC 27107

Edith Golding Booker
Husb: Warren Booker
328 E. Wilson St.
Mt. Airy, NC 27030
Tele: 786-2764

Ida Golding Shelton
Husb: Kyle Shelton
118 Muse Ave.
Mt. Airy, NC 27030
Tele: 786-6487

Gladstone Gordon
505 W. Kapp St.
Dobson, NC 27017
Tele: 386-8304

Margie Gravley Johnson
Husb: Edsel Johnson
1156 Sunrise Terrace
Winston-Salem, NC 27100

Mary Sue Hall Lambert
Husb: Harry Lambert
505 Dogwood Circle
Summerville, SC 22483
Tele: 873-3135

Ruth Hill Jessup
Husb: Joe Bill Jessup
Rt. 2
Pilot Mt., NC 27041
Tele: 351-2497

Clorine Humphries Bass
Husb: Jack Bass
1010 Forrest Dr.
Mt. Airy, NC 27030
Tele: 786-7940

Betty Lou Key Hicks
Husb: Eugene Hicks
415 Foster St.
Asheboro, NC 27203
Tele: 629-4822

Rachel Lawrence Carter
Husb: Stewart Carter
2322 Park Avenue
Richmond, VA 23200

Lillie Mae Lewis Lewin
Husb: Warren Lewin
1922-36 Ave.
San Francisco, CA 94100

Cleo Mauldin Matthews
1330 Grove Lane
Mt. Airy, NC 27030
Tele: 789-8860

Carrie McCormick Thacker
Husb: Glenn Thacker
1506 S. Main St.
Mt. Airy, NC 27030
Tele: 789-4400

Arless McCraw
Wife: Katherine McCraw
223 ARless McCraw Rd.
Mt. Airy, NC 27030
Tele: 786-5968

Polly McCraw Dawson
Husb: Ray Dawson
Cana, VA 24317

Melba McHone Boyd
Husb: Fonzo Boyd
Box 524
Mt. Airy, NN 27030
Tele: 789-3665

Howard Nichols
Wife: Annie W. Nichols
4434 W. Pine St.
Mt. Airy, NC 27030
Tele: 352-4372

Ninevah Noonkester
810 S. Franklin Rd.
Mt. Airy, NC 27030

Fred Norman, Jr.
1628 Woodridge Dr.
Woodridge, VA 22191

Mary Mills Overby Byrd
Husb: Jack Byrd
1640 Old Fancy Gap Rd.
Mt. Airy, NC 27030
Tele: 786-9739

Betty Lou Shelton Tyft
Husb: Carl Tyft
6A17 Coltrane Dr.
Kernersville, NC 27284
Tele: 996-3129

Pauline Slate Jennings
Husb: Harvey Jennings
1132 S. Franklin Rd.
Mt. Airy, NC 27030
Tele: 786-2258

Roy Smith
Wife: Loretta Smith
1420 Highway 52
Mt. Airy, NC 27030
Tele: 786-8629

Billy Snow
Wife: Mary L. Snow
213 Greenway Dr.
Mt. Airy, NC 27030
Tele: 786-5124

Alene Sykes Martin
Husb: Wayne Martin
611 Edenburough Court
Burlington, NC 27215
Tele: 229-9499

Katherine Venable Payne
Husb: Arthur Payne
Rt. 1
Lambsburg, VA 24317

Robert Hutchens
Martinsville, VA

Deceased Members: Syvellon Belton Flippen, Daniel Horton, Calvin King, Alice Leonard, Marvin Martin, Gertrude Martin, Herbert Snow

1946

Paul Beasley
Wife: Vernelle Beasley
492-21st Ave. Pl. N.E.
Hickory, NC 28601
Tele: 327-0252

Arthur Byrd
Wife: Doris Byrd
406 W. Hunter St.
Madison, NC 27025
Tele: 548-6251

Henry Harris
Wife: Carolyn Harris
4301 Spenway Place
Winston-Salem, NC 27106
Tele: 924-1656

Geneva Hicks Key
2119 Snowhill Dr.
Mt. Airy, NC 27030

J. Cecil Hill
Wife: Rachel P. Hill
674 Knollwood Dr.
Mt. Airy, NC 27030
Tele: 786-8782

James Holder
Wife: Euzelia H. Holder
P.O. Box 1372
Gaffney, SC 29340
Tele: 489-8247

June Key
1930 Lodge Crest Lane
Winston-Salem, NC 27106
Tele: 924-4310

Wilford J. Leftwich
Wife: Mary H. Leftwich
172 Johnson Creek Rd.
Mt. Airy, NC 27030

Cecil Seal
Wife: Margaret Seal
101 Lindy Lane
Wrightsville Beach, NC 28480
Tele: 256-4571

Warren J. Vernon
816 S. Franklin Rd.
Mt. Airy, NC 27030
Tele: 786-4532

Deceased Members: Keith Gant

1947

John Ralph Creed
Wife: Bette C. Creed
P.O. Box 761
Mt. Airy, NC 27030
Tele: 786-5228

Pauline Hall Davis
Rt. 2, Box 2
Mocksville, NC 27028
Tele: 634-3824

Wade Frye
Wife: Earlene C. Frye
1540 W. Devon St.
Mt. Airy, NC 27030
Tele: 786-7524

Wayne Frye
Wife: Lucy B. Frye
147 Square St.
Mt. Airy, NC 27030
Tele: 789-2862

Dorothy Thomas Gravley
Husb: Clinton Gravley
354 Hay St.
Mt. Airy, NC 27030
Tele: 789-2862

Norris Hall
Wife: Hortense Hall
654 Runningbrook Lane
Rural Hall, NC 27045
Tele: 969-5103

Nancy Gordon Hatcher
Husb: Clark Hatcher
121 Pearson Dr.
Morganton, NC 28655
Tele: 437-4958

Bettie Hutchens Hodges
229 Twin Brook Dr.
Clemmons, NC 27012
Tele: 352-4930

Polly Worrell Jarrell
Husb: Clellan Jarrell
7803 Moss Side Ave.
Richmond, VA 23219
Tele: 764-0373

Wayne Jarrell
Wife: Norma Jarrell
101 Laurelyn Dr.
Mt. Airy, NC 27030
Tele: 786-6340

Lucretia Thomas Kelley
Rt. 2, Box 2121
Laplata, MD 20646

Albert Lawrence
Nola Rd., Box 303
Collinsville, VA 24078

June McCraw Marion
423 S. Hawthorne Rd.
Winston-Salem, NC 27103
Tele: 722-6435

Parthene Slate McDaniel
1380 W. Pine St.
Mt. Airy, NC 27030
Tele: 789-3617

Grady McHone
227 Maple St.
Statesville, NC 28677

Helen Galyean McPeak
Rt. 3, Box 3737
New Walkertown Rd.
Winston-Salem, NC 27105
Tele: 723-6691

Janice B. Newman
Husb: Porter Newman
255 B. Franklin Rd.
Mt. Airy, NC 27030
Tele: 786-2876

Buster Nichols
120 Kiger ST.
Rural Hall, NC 27045
Tele: 969-2221

Foy Noonkester
Wife: Myrtle Noonkester
1507 Long St.
Mt. Airy, NC 27030
Tele: 786-7182

Clellan Ramey
Wife: Audrey C. Ramey
1604 Chatham Rd.
Mt. Airy, NC 27030
Tele: 786-4568

Arlis Smith
Old Hwy. 52 N
Rural Hall, NC 27045
Tele: 372-2428

Charles Smith, Jr.
Rt. 1, Box 230
Moneta, VA 24121
Tele: 297-7501

Owen Stone
Wife: Sandra Stone
116 McCormick St.
Mt. Airy, NC 27030
Tele: 786-8068

Margaret Blackburn Taylor
Husb: Paul Taylor
1421 Henri St.
Mt. Airy, NC 27030
Tele: 786-5974

Myrtle Alderman Taylor
3819 Green Spring Ave. NW
Roanoke, VA 24017

Louise Parker Venable
786 Motor Rd.
Winston-Salem, NC 27105
Tele: 767-3721

Loretta Phillips Watson
Husb: Guy Watson
489 Watson Rd.
Mt. Airy, NC 27030
Tele: 320-2131

Alice Webb Willis
3309 Wards Gap Rd.
Mt. Airy, NC 27030
Tele: 786-4348

Bernelle Nichols Wright
117 Marlboro Dr.
Greenville, SC 29605

Deceased Members: J. T. Coe, Connie Galyean, Alton Phillips

1948

Mildred Beamer Matthews
Husb: Dwight Matthews
P.O. Box 729
Boonville, NC 27011
Tele: 679-8422

Billy Belton
Wife: Inez Belton
217 Oakdale St.
Mt. Airy, NC 27030
Tele: 786-6263

Donald Blackburn
Wife: Elaine Blackburn
7201 True Light Church Rd.
Charlotte, NC 20212
Tele: 545-4468

Katherine Blackburn Parries
Husb: John Parries
215 E. Lebanon St.
Mt. Airy, NC 27030
Tele: 786-7723

Wilma Broome Miller
Husb: Frank Miller
5411 Valley Forge Rd.
Charlotte, NC 28202
Tele: 525-5545

Donald Byrd
Wife: Mary Nell Byrd
1346 Gwynwood Dr.
Mt. Airy, NC 27030
Tele: 786-4225

Adele Caudle Myers
Husb: Bill Myers
1200 Trinity Ave.
High Point, NC 27260
Tele: 889-9586

Albert Easter
P.O. Box 1081
Pilot Mt., NC 27041

Gladys Gravely McHone
Husb: Arnold McHone
276 Southview St.
Mt. Airy, NC 27030
Tele: 786-6052

Bobby Holder
Wife: Frances Holder
2102 Welch Rd.
Mt. Airy, NC 27030
Tele: 786-7449

Edgar Hodge
Wife: Carolyn Hodge
1031 Canyon Dr.
Rural Hall, NC 27045
Tele: 969-5429

Mary Lou Hooker Venable
Husb: Keith Venable
966 Siloam Rd.
Mt. Airy, NC 27030
Tele: 374-2146

Birchell Johnson King
213 Lark Dr.
S. W. Largo, FL 33540
Tele: 586-2090

Nat Jones
Wife: Sallie Jones
3911 Kipling Dr.
Greensboro, NC 27410
Tele: 299-2575

Betty Lawrence Darr
Husb: Vernon Darr
26 Eastside Dr.
Lexington, NC 27292
Tele: 246-6001

Lucille Leftwich Hooker
Husb: Charles Hooker
1416 Valleyview Rd.
Mt. Airy, NC 27030
Tele: 786-8818

Mavis Martin
3004 Dellwod Dr.
Greensboro, NC 27408
Tele: 288-2918

Mary Nichols Doss
Husb: Roger Doss
1445 Airview Dr.
Mt. Airy, NC 27030
Tele: 786-8884

Bernice Noonkester Tilley
526 N. Franklin Rd.
Mt. Airy, NC 27030
Tele: 789-4591

Frances Q. Gravley
Husb: Charles Gravley
741 Florida Ave.
Mt. Airy, NC 27030
Tele: 786-5992

Jimmy Shelton
310 S. E. 2nd Ave. A-2
Deerfield Beach, FL 33441
Tele: 426-9140

Baxter Smith
Wife: Grace V. Smith
Rt. 1, Box 111C
Vale, NC 28168
Tele: 462-2975

Betty Smith Hooker
Husb: Warren Hooker
394 Sparger Rd.
Mt. Airy, NC 27030
Tele: 789-6860

Ernest Snow
Wife: Glenda Snow
1913 Gwyn Court
Modesto, CA 95355
Tele: 577-4017

Pauline Thomas Sechriest
Husb: Sanford Sechriest
1247 W. Lebanon St.
Mt. Airy, NC 27030
Tele: 786-4850

Hester Quesinberry Frye
429 Culbert St.
Mt. Airy, NC 27030
Tele: 786-7870

Deceased Members: Jack Miller, Warren Nowlin, Ivan Bowman

Unknown: Birbidell Slate Cassell

1949

Louis Allred
Wife: Nancy Willis Allred
820 Milbourn St.
Evanston, IL 60201
Tele: 475-8047

Betty R. Blackmon
Husb: Zack Blackmon
1158 S. Franklin Rd.
Mt. Airy, NC 27030
Tele: 786-5052

Charles Chappell
Wife: Sylvia Cappell
Oaklawn Dr.
Mt. Airy, NC 27030
Tele: 789-4343

Ray Creed
Wife: Dolores T. Creed
5612 Hunsford Dr.
Winston-Salem, NC 27105
Tele: 744-1744

Edgar Draughn
Wife: Geraldine Draughn
6518 Peacock Blvd.
Morrow, GA 32060

Myrtle Fulk Noonkester
Husb: Foy Noonkester
1507 Long St.
Mt. Airy, NC 27030
Tele: 786-7182

Joseph Fulk
P.O. Box 483
Lutcher, LA 70071
Tele: 867-3869

Raymond Gardner
1978 Welch Rd.
Mt. Airy, NC 27030
Tele: 786-4776

Billie Gentry Wilkin
Husb: Clemon Wilkin
115 Spring St.
Jonesville, NC 28642

Wanda Lou Golding Journey
Husb: Bill Journey
Rt. 2, Box 363
Pilot Mt., NC 27041
Tele: 351-2128

Lorraine Hall White
Husb: Elwood White
914 Florida St.
Salem, VA 24153

Norris Hodge
Wife: Josephine Hodge
115 Haynes Circle
Mt. Airy, NC 27030
Tele: 786-7594

Virginia Key Gravley
Husb: Gene Gravley
1348 Gwynwood Dr.
Mt. Airy, NC 27030
Tele: 786-2300

Wallace Leonard
1006 Piper's Gap Rd.
Mt. Airy, NC 27030
Tele: 786-7531

Annie Laura Lambert Morris
Husb: Garland Morris
201 Oak Ridge Dr.
Havelock, NC 28532
Tele: 447-8768

Curtis Lewis
Wife: Mable G. Lewis
111 Laurelyn Dr.
Mt. Airy, NC 27030
Tele: 789-3872

Bobby Lou Galyean
403 Piper's Gap Rd.
Mt. Airy, NC 27030
Tele: 786-2383

Frank Miller
Wife: Wilma B. Miller
Valley Forge Rd.
Charlotte, NC 28210

Herman Nichols
Wife: Gaynell H. Nichols
122 Old Low Gap Rd.
Mt. Airy, NC 27030
Tele: 320-2573

Rosa Nichols Holt
Husb: James Holt
P.O. Box 581
Pilot Mt., NC 27041
Tele: 368-2067

Billy Norman
Wife: Mary Lou Norman
910 N. Franklin Rd.
Mt. Airy, NC 27030
Tele: 789-4136

Myrtle Phillips Wood
Husb: Grady Wood
901 Haystack Rd.
Mt. Airy, NC 27030
Tele: 320-2668

Betty Jo Roberson
Apt. 10
122 South Blvd. Way
Sevierville, TN 37862

Stanley Rose
Wife: Phyllis S. Rose
2324 Sheffield Rd.
Raleigh, NC 28610
Tele: 831-9593

Betty Lou Sutphin Stover
Husb: Robert Stover
3500 Community Church Rd.
Pfafftown, NC 2704

Helen Stone Mason
Husb: Joe Mason
P.O. Box 207
Atlantic, NC 28511
Tele: 225-3381

Don Venable
Wife: Marie Webb Venable
1456 Belview Dr.
Mt. Airy, NC 27030
Tele: 786-2951

Robert B. Wagoner
Wife: Carolyn Laws Wagoner
759 Bluemont Rd.
Mt. Airy, NC 27030
Tele: 789-9664

Marie Webb Venable
Husb: Don Venable
1456 Belview Dr.
Mt. Airy, NC 27030
Tele: 786-2951

Deceased Members: Albert McHone, Charles Sykes

1950

J. C. Atkins
1214 Northridge St.
Mt. Airy, NC 27030
Tele: 786-2780

Nancy Beamer Hiatt
Roger Hiatt
5617 Jamestown Dr.
Memphis, TN 38115
Tele: 363-7217

Helen Carter Easter
Husb: Gilbert Easter
Box 626
Mt. Airy, NC 27030
Tele: 786-6825

Rachel Creed Shotwell
Husb: Alfred Shotwell, Jr.
8804 Gotherstone Ct
Raleigh, NC 27615

Ralph Evans
5202 Bearcreek
Winston-Salem, NC 27106
Tele: 922-3690

Mary Felts Trimble
7529 Olympia Dr.
Houston, TX 77063

Alfred Gardner
Wife: Iris M. Gardner
600 Miller Rd.
Mt. Airy, NC 27030
Tele: 786-7622

Buster Gordon
105 Verlington Dr.
Collierville, TN 38017
Tele: 853-1651

Helen Gray Hawks
Husb: L. H. Hawks
1353 Piper's Gap Rd.
Mt. Airy, NC 27030
Tele: 786-2609

Thelma Hanks Shelton
Husb: Howard Shelton
118 Combs St.
Mt. Airy, NC 27030
Tele: 786-2754

Smith Hardy
Wife: Pat C. Hardy
1316 Belair Dr.
Mt. Airy, NC 27030
Tele: 786-6728

Ruby Harold Scheetz
Husb: Paul Scheetz
107 Oakview Dr.
Elon College, NC 27244
Tele: 584-6828

Flora Hemmings White
Husb: Andy White
833 E. Linville Rd.
Mt. Airy, NC 27030
Tele: 786-2832

Dorothy Hill Strayhorn
1538 Park Dr.
Mt. Airy, NC 27030
Tele: 786-8743

Anne Hodge Thomas
Husb: Roger Thomas
1120 W. Pine St.
Mt. Airy, NC 27030
Tele: 786-8690

Mildred Jarrell
1244 Bluemont Rd.
Mt. Airy, NC 27030
Tele: 786-4508

Kester Jarrell
Wife: Rachel Jarrell
117 Laurelyn Dr.
Mt. Airy, NC 27030
Tele: 786-6490

Dorothy Key Riggs
Husb: Ray Riggs
P.O. Box 434
Toast, NC 27049
Tele: 786-8735

Rodger Lowe
1814 Piper's Gap Rd.
Mt. Airy, NC 27030
Tele: 786-1032

Glenn Macey
Wife: Barbara Macey
916 W. Virginia St.
Mt. Airy, NC 27030
Tele: 786-2724

Bob McHone
4820 Gladwyn Dr.
Winston-Salem, NC 27104
Tele: 768-2931

Doris Nichols Thompson
Husb: Bobby Thompson
522 Red Brush Rd.
Mt. Airy, NC 27030
Tele: 786-5863

Geraldine Renegar Draughn
Husb: Edgar Draughn
6518 Peacock Blvd.
Morrow, GA 30260
Tele: 961-2890

Bill Scott
Wife: Jacqueline Scott
1751 Madison Ave.
Mt. Airy, NBC 27030
Tele: 786-4907

Barbara Shelton Macey
Husb: Glenn Macey
916 W. Virginia St.
Mt. Airy, NC 27030
Tele: 786-2724

Howard Shelton
Wife: Thelma Hanks Shelton
118 Combs St.
Mt. Airy, NC 27030
Tele: 786-2754

Carlos Surratt
Wife: JoAnn Caudle Surratt
P.O. Box 212
Toast, NC 27049
Tele: 786-6930

Berlene Tate Porter
Husb: Charlie Porter
782 Stephany Circle
Rural Hall, NC 27045
Tele: 377-9738

Roger Thomas
Wife: Anne Hodge Thomas
1120 W. Pine St.
Mt. Airy, NC 27030
Tele: 786-8690

Verna Thornburg Jenkins
Husb: Mack Jenkins
415 Durham St.
Mt. Airy, NC 27030
Tele: 789-2418

Maxine Tickle Rich
Husb: David Rich
Box 2594
Page, AR 86040
Tele: 602-645-9096

Lettie Jean V. Waring
Rt. 2
Cana, VA 24317

Deceased Members: Peggy Hall, Edd Southern

Unknown: Peggy Venable

1951

Arthur F. Beamer
Wife: Patricia G. Beamer
1803 Swannanoa Dr.
Greensboro, NC 27410
Tele: 299-5890

James E. Belton
Wife: Mary Belton
P.O. Box 476
Pilot Mt., NC 27041
Tele: 786-4751

Margaret Carter Pyle
Husb: Vernon Pyle
2440 Farmbrook
Winston-Salem, NC 27103
Tele: 768-1584

Jo Ann Caudle Surratt
Husb: Carlos Surratt
P.O. Box 212
Toast, NC 27049
Tele: 786-6930

Virginia Chandler Benge
Husb: Junior Benge
505 Red Brush Rd.
Mt. Airy, NC 27030
Tele: 786-8816

Robert L. Combs
Wife: Billie Combs
182 Jones Rd.
Winston-Salem, NC 27107
Tele: 788-6114

Patrick H. Duncan
14 Lynda St.
Mt. Airy, NC 27030
Tele: 789-6438

William Grant Easter
Wife: Catherine Easter
2713 Pinewood
Waldroff, MD 20601
Tele: 645-3108

Spencer Eldridge
Wife: Susan Eldridge
5952 Stanleyville Dr.
Rural Hall, NC 27045
Tele: 377-2813

Mary Nell Gardner Byrd
Husb: Donald Byrd
1346 Gwynwood Dr.
Mt. Airy, NC 27030
Tele: 786-4225

Charlie L. Goins
Wife: Arlene Goins
356 Taylor St.
Mt. Airy, NC 27030
Tele: 786-4425

Donald C. Golding
Wife: Julia Golding
2166 New Castle Dr.
Winston-Salem, NC 27103
Tele: 765-3174

Patricia Gordon Beamer
Husb: Arthur Beamer
1803 Swannanoa Dr.
Greensboro, NC 27410
Tele: 299-5890

Rosa Hodges Hauser
Husb: Wade Hauser
1214 Fowler Rd.
Mt. Airy, NC 27030
Tele: 786-6431

Wayne Hodges
Wife: Walda Hodges
7621 165th Lane, NW
Anoka, MN 55303
Tele: 753-4436

Thomas Buddy Hutchens
250 Peffer Lane
Fenton, MO 63026

Peggy Jarrell Tate
Husb: C. Ray Tate
1543 Chatham Rd.
Mt. Airy, NC 27030
Tele: 789-4787

Roger D. Jones
Wife: Annie Belle W. Jones
P.O. Box 124
Toast, NC 27049
Tele: 786-5095

Mildred Leonard Overby
Husb: Bill Overby
P.O. Box 488
Mt. Airy, NC 27030
Tele: 786-6448

Phillip D. Loflen
Wife: Dee Loflen
4159 Kirkcaldy Dr.
San Diego, CA 92111
Tele: 278-3843

Curtis Marion
Wife: Audrey Marion
Rt. 5, box 244A
Stuart, VA 24171
Tele: 694-7670

B. Frank Meadows
Wife: Patsy Meadows
205 Arlington Dr.
Mt. Airy, NC 27030
Tele: 786-7421

Iris Miller Gardner
Husb: Alfred Gardner
600 Miller Rd.
Mt. Airy, NC 27030
Tele: 786-7622

Jewell Miller Hicks
Husb: Norris Hicks
292 Southview
Mt. Airy, NC 27030
Tele: 786-6483

Cecil Marion
4916 Auburndale Rd.
Charlotte, NC 28205
Tele: 704-535-0761

Rachel Miller Surratt
Husb: Wesley Surratt
1068 Greenhill Rd.
Mt. Airy, NC 27030
Tele: 786-8447

Colene Mundy Jones
Husb: Henry Jones
P.O. Box 6
Cana, VA 24317
Tele: 755-3394

Claudia McKinney Bryant
Husb: J. A. Bryant, Jr.
234 W. Lebanon St.
Mt. Airy, NC 27030
Tele: 786-4200

Wayne L. McMillian
Wife: Mary McMillian
103 McCormick St.
Mt. Airy, NC 27030
Tele: 786-6988

Bill R. Nichols
Wife: Colista Nichols
2624 Tabernacle Ch. Rd.
Pleasant Garden, NC 27313
Tele: 374-2112

Esther Nichols Johnson
Rt. 2
Dobson, NC 27017
Tele: 374-2112

Nancy Nichols Cockerham
Husb: Roy Cockerham
209 Rochselle Dr.
Morehead City, NC 28557
Tele: 726-6946

Betty Jo Norman Johnson
Husb: Ken Johnson
66 Village Creek Park
Myrtle Beach, SC 29577
Tele: 236-8139

Bill Nowlin
Wife: Evelyn C. Nowlin
117 McCormick St.
Mt. Airy, NC 27030
Tele: 786-8103

Bill Overby
Wife: Mildred Leonard Overby
P.O. Box 488
Mt. Airy, NC 27030
Tele: 786-6448

Betty J. Q. Sawyer
717 Blue Ridge Avenue
Bedford, VA 24523
Tele: 586-6520

Bobby L. Shelton
Wife: Betty Lee Shelton
5011 Pinewood Dr.
Winston-Salem, NC 27106
Tele: 924-2853

Billy Gray Smith
Wife: Peggy Smith
2191 West Pine St.
Mt. Airy, NC 27030
Tele: 789-3944

Mary Ruth S. Beamer
Husb: Woodrow Beamer
1238 Williamson Ave.
Mt. Airy, NC 27030
Tele: 786-7670

Mary Lou Sykes Johnson
Husb: Wade Johnson
279 Fannie Simmons Rd.
Mt. Airy, NC 27030
Tele: 320-2417

Annie Belle Webb Jones
Husb: Roger Jones
P.O. Box 124
Toast, NC 27049
Tele: 786-5095

Annie Lee Woodruff Page
Husb: Leroy Page
901 Snowhill Rd.
Bahama, NC 27503
Tele: 477-8603

Gladys Woodruff Payne
Husb: Roger Payne
6480 El Rancho Dr.
Rural Hall, NC 27045
Tele: 969-6357

Magdalene Young Butcher
Husb: Jack Butcher
1131 West Lebanon St.
Mt. Airy, NC 27030
Tele: 789-3807

Deceased Members: James Donald Gardner, Wayne Hodge, B. F. Jarrell, Marvin Mundy, Wilma Reynolds Butera, Bill Venable

Unknown: Treva Hicks Wilson

1952

Lillian Arrington Holder
Husb: George Holder
750 Stuart St.
Bartow, FL 33830
Tele: 533-4557

Arnold O. Blackburn
Wife: Peggy Blackburn
873 Kinewick Dr.
Winston-Salem, NC 27106
Tele: 761-8167

Mary J. Booker Roberts
205 Terri Lane
Mt. Airy, NC 27030
Tele: 786-8921

Opal Bryant Hill
Husb: Ted Hill
Rt. 2, Box 442
Pilot Mt., NC 27041
Tele: 351-2626

Audrey Carter Collins
Husb: T. Wade Collins
713 Partridge Ave.
Mt. Airy, NC 27030
Tele: 789-1254

W. R. Caudle
Wife: Mary Frances Caudle
Rt. 3, Box 4-A
Crozet, VA 22932
Tele: 823-5600

Roger Clifton
Wife: Gypsy C. Clifton
137 North High Street
Asheboro, NC 27203
Tele: 629-4980

Clyde Cox
Grove Lane
Mt. Airy, NC 27030

Joan Culbreth Hawks
Husb: Howard Hawks
Rt. 1, Lambsburg, VA 24351
Tele: 755-3161

Bobby Easter
Wife: Norma Honeycutt Easter
119 Breeze Hill Rd.
Winston-Salem, NC 27106
Tele: 924-2085

Burley Edwards
Wife: Dawn G. Edwards
1821 S. George Mason Dr.
Arlington, VA 22204
Tele: 671-1643

Melza France
1313 Grove Lane
Mt. Airy, NC 27030
Tele: 786-5290

Pauline Gravley Gessley
Husb: Lester Gessley
1503 Pine Hollow Dr.
Fort Pierce, FL 33482
Tele: 468-8747

Nancy Hall Willoughby
Husb: J. C. Willoughby
1624 Hilane Court
Coca, FL 32922
Tele: 651-6534

Ruth Harris Haney
Husb: Jim Haney
3021 Poplar Hill Rd.
Matthews, NC 28105
Tele: 846-4528

Barbara Haymore Sechrist
Husb: Cecil L. Sechrist
4630 Birgeheath Rd.
Kernersville, NC 27284
Tele: 784-5814

Roy Hiatt
Wife: Latrice V. Hiatt
1666 Piper's Gap Rd.
Mt. Airy, NC 27030
Tele: 786-8494

Ray Hill
Wife: Violet O. Hill
1616 East Fairview Dr.
Mt. Airy, NC 27030
Tele: 786-2873

George Holder
Wife: Lillian A. Holder
750 Stuart St.
Bartow, FL 33830
Tele: 533-4557

Gladys Hutchens Snow
Husb: Michael Snow
Rt. 2
Dobson, NC 27017

Frank Jarrell
Wife: Elizabeth W. Jarrell
821 Prince Charles Court
Kernersville, NC 27284
Tele: 784-0787

Juanita Leonard Lawson
307 Piper's Gap Rd.
Mt. Airy, NC 27030
Tele: 789-1857

Elmira Loflen Frills
Husb: Alfred Frills
Rt. 5, Box 288
Clinton, TN 37716
Tele: 435-6688

Shirley Lowe Hooker
Husb: Gaston W. Hooker
969 Sparger Rd.
Mt. Airy, NC 27030
Tele: 789-2694

Elvin Marshall
Wife: Mildred Borne Marshall
1544 Ferney St.
Dearborn, MI 48120
Tele: 843-7003

Agnes Moseley Wells
Husb: Clayton C. Wells
521 N. Franklin Rd.
Mt. Airy, NC 27030
Tele: 786-2992

Kelly McHone
Wife: Betty S. McHone
Pilot Drive
King, NC 27021
Tele: 983-5911

Carole McKinney Johnson
P.O. Box 537
Toast, NC 27049
Tele: 320-2074

Bertha Nichols Travis
Husb: Bobby Travis
P.O. Box 6634
Charlottesville, VA 22902
Tele: 978-1584

Betty L. Nichols Shelton
Husb: Bobby Shelton
5011 Pinewood Dr.
Winston-Salem, NC 27106
Tele: 924-2853

Kay Nichols
826 East 14th St., Apt. D
Ft. Lauderdale, FL 33316
Tele: 524-7849

Bobby Norman
1519 Woodside Dr.
Woodbridge, VA 22191
Tele: 494-6907

Ruth Poore Simmons
Husb: Pete Simmons
P.O. Box 414
Claremont, NC 28610
Tele: 459-7027

Jack Renegar
Wife: Nelta Renegar
8165 Dull Rd.
Clemmons, NC 27012
Tele: 766-7792

Fannie L. Simmons Lowe
4323 Silo Lane
Charlotte, NC 28211
Tele: 366-8003

Buddy Sutphin
Wife: Jean F. Sutphin
Rt. 1, Box 345
Taylorsville, NC 28681

Carlene Renegar Tickle
113 Cedar Lake Tr.
Winston-Salem, NC 27106
Tele: 760-0118

Latrice Vernon Hiatt
Husb: Roy Hiatt
1666 Piper's Gap Rd.
Mt. Airy, NC 27030
Tele: 786-8494

Ray Easter
1 Wintergreen Lane
Taylors, SC 29687

Deceased Members: Guy Money, Graham Robertson, Jack Lawson

Unknown: Ray Easter

1953

Shelby Anthony Holder
Husb: Thomas Anthony
209 Lee St.
Mt. Airy, NC 27030
Tele: 789-2203

Bill Belton
Wife: Mary Lou C. Belton
47 Riverview Street
Martinsville, VA 24112
Tele: 638-1397

Verna Lee Bowman Wagoner
Husb: Richard Wagoner
2115 Snowhill Dr.
Mt. Airy, NC 27030
Tele: 789-2667

Bobby Bunker
Wife: Glenda Lowe Bunker
105 Forest Drive
Clinton, NC 28328
Tele: 592-4593

Roy Clifton
Wife: Jackie Coe Clifton
118 Oakdale St.
Asheboro, NC 27205
Tele: 629-9660

Bobby Cole
Wife: Louise Tilley Cole
Rt. 2, Box 230B
Ararat, VA 24053
Tele: 251-5771

Perry Creed
Wife: Shirley McHone Creed
151 Jackson Ave.
Mt. Airy, NC 27030
Tele: 786-5678

Minnie Lou C. Martin
Husb: Alvis Martin
1516 Fancy Gap Rd.
Mt. Airy, NC 27030
Tele: 789-1442

Rachel Critz Graves
Husb: Ronnie Graves
Rt. 1, Box 727
Grayson, KY 41143
Tele: 474-6269

Mary Lou Edwards Farmer
Husb: Leroy Farmer
4430 Inlet Dr.
Winston-Salem, NC 27107
Tele: 788-7469

Catherine Evans Denton
Husb: William Denton
1136 Tommy's Lake Rd.
Winston-Salem, NC 27105
Tele: 924-2666

Hal Heath
Wife: Shirley A. Heath
217 Simpson Mill Rd.
Mt. Airy, NC 27030
Tele: 789-1521

Charlie Holder
Wife: Shirley Sechrist Holder
457 Sparger Rd.
Mt. Airy, NC 27030
Tele: 789-2021

Nancy Jessup Gourly
153 Stonewall Jackson Homes
Charlotte, NC 28208
Tele: 393-2642

Faye Key Estes
Husb: Bobby Estes
3112 Sapphire Court
Wilmington, DE 19810
Tele: 478-8415

Annie Laurie Marion Smith
Husb: Davis Smith
1717 Locklear Dr.
Mt. Airy, NC 27030
Tele: 786-5983

Dee Meadows
Wife: Shirley C. Meadows
209 Pineview Dr.
Mt. Airy, NC 27030
Tele: 789-3819

Nancy Miller Williford
Husb: Charles Williford
3410 Pine Valley Rd.
High Point, NC 27260
Tele: 883-3400

Albert Nichols
Wife: Mary Etta B. Nichols
Rt. 2, Box 252
Pilot Mt., NC 27041
Tele: 351-3714

Arless Parker
Wife: Joyce H. Parker
1009 Fowler Rd.
Mt. Airy, NC 27030
Tele: 786-8897

Jean Platt Edwards
Husb: Jimmy Edwards
8107 Bullock Lane
Springfield, VA 22157
Tele: 321-9788

Maxine Reeves Hathcock
Husb: Jimmy Dale Hathcock
Rt. 3, Box 297H
New London, NC 28127
Tele: 463-7575

Ray Scott
Wife: Doris Flippin Scott
Rt. 1, Box 196
Low Gap, NC 27024
Tele: 352-40940

Charles Shelton
Wife: Sandra G. Shelton
P.O. Box 612
King, NC 27021
Tele: 722-5596

Rachel Shelton Jackson
Husb: Lonnie Jackson
507 Dogwood Dr.
Mt. Airy, NC 27030
Tele: 786-4690

Bill Smith
Wife: Dot Loving Smith
3230 Locust Grove Lane
Salem, VA 24153
Tele: 380-4666

Joyce Snoddy Thomas
Husb: Bill Thomas
1339 Village Rd., Lot 97
Whitsett, NC 27377
Tele: 449-6864

A. G. Southern
Wife: Helen Senter Southern
Rt. 12, Box 182
Winston-Salem, NC 27107
Tele: 769-9705

Arlie Stanley
Wife: LaRue W. Stanley
110 Bay Meadow Way
Mt. Airy, NC 27030
Tele: 786-6232

Glenda Stewart
P.O. Box 432
Dobson, NC 27017
Tele: 789-6539

Richard Wagoner
Wife: Verna Lee B. Wagoner
2115 Snowhill Dr.
Mt. Airy, NC 27030
Tele: 789-2667

Dee Watson
Wife: Elvi Lumm Watson
6 Claxton Creek Rd.
Seaford, VA 23696
Tele: 898-6072

Nancy Watson Ward
Husb: Kenneth Ward
107 Richneck Rd.
Williamsburg, VA 23185
Tele: 229-5108

Nirelle Willard Martin
Husb: Jack Martin
2119 Highway US 52 S.
Mt. Airy, NC 27030
Tele: 789-4222

Lorene Williamson Branch
1196 South Franklin Rd.
Mt. Airy, NC 27030
Tele: 789-1552

Wayne Williamson
Wife: Jean Dutton Williamson
1196 S. Franklin Rd.
Mt. Airy, NC 27030
Tele: 789-4564

Deceased Members: Arlene Bryant Hauser, Joe Southern

1954

Christine Angel Smith
Husb: Bobby Smith
3009 Carolina Rd.
Mt. Airy, NC 27030
Tele: 789-4716

Hampton Beamer
Wife: Louise Beasley Beamer
2113 W. Pine St.
Mt. Airy, NC 27030
Tele: 786-6467

Dot Beasley Brannock
Husb: Ben Brannock
P.O. Box 732
Mt. Airy, NC 27030
Tele: 786-2551

Roy Beasley
500 Old Hollow Rd.
Winston-Salem, NC 27102
Tele: 767-0939

Mary Lou Bowman Munday
1090 Oak Hill Dr.
Mt. Airy, NC 27030
Tele: 789-4118

Joe Bunker
Wife: Carolyn Bunker
629 N. Kelly St.
Statesville, NC 28677
Tele: 872-2396

Jackie Coe Clifton
Husb: Roy Clifton
118 Oakdale St.
Asheboro, NC 27208
Tele: 629-9660

Ernestine Collins Chappell
Husb: E. K. Chappell, Jr.
1490 Mataoka St.
Mt. Pleasant, SC 29464
Tele: 884-5521

Elsie Hodges Davenport
Husb: Leonard Davenport
141 Oak Grove Rd.
Winston-Salem, NC 27103
Tele: 788-8444

Shirley Draughn Faulkner
Husb: C. W. Faulkner
3 Bowler Mews
Atlanta, GA 30327
Tele: 350-9663

Mildred Easter Davison
1235 W. Monroe St.
Wytheville, VA 24382

C. W. Faulkner
Wife: Shirley D. Faulkner
3 Bowler Mews
Atlanta,.GA 30327
Tele: 350-9663

Wanda France Johnson
Husb: Troy (Bo) Johnson
1312 Forrest Dr.
Mt. Airy, NC 27030
Tele: 789-3842

Donald Frye
Wife: Lou Anne Frye
3336 Vandiver Dr.
Marietta, GA 30060
Tele: 971-8626

Mabel Gravley Lewis
Husb: Curtis Lewis
111 Laurelyn Dr.
Mt. Airy, NC 27030
Tele: 789-3827

Bobby Gunter
Wife: Karen Gunter
Rt. 2, Box 506
Stokesdale, NC 27357
Tele: 427-5569

Robert A. Gwyn
Wife: Olga Gwyn
310 E. Wilson St.
Mt. Airy, NC 27030
Tele: 786-7305

David Hall
Wife: Mary Ann Hall
815 Delmor
S. Plainfield, NJ 07080
Tele: 753-6696

Patricia Hall Ramey
Husb: Ross Ramey
3022 Guion Rd., Apt. 3
Low Gap, NC 27024
Tele: 352-4316

Oklas Harold
Wife: P.O. Box 1063
Indianapolis, IN 46222
Tele: 923-9402

Leroy Hawks
Rt. 1, Box 237
Conover, NC 28613
Tele: 256-9573

Max R. Hiatt
Wife: Dottie Hiatt
228 Forest View Dr.
Mt. Airy, NC 27030
Tele: 789-2293

Joyce Hill Parker
Husb: Arless Parker
1009 Fowler Rd.
Mt. Airy, NC 27030
Tele: 786-8897

Bobby Hodge
Wife: Lois Hodge
109 Highland Ave.
Mt. Airy, NC 27030
Tele: 320-2171

Jewel Holder Stanley
Husb: Cleo Stanley
1171 S. Franklin Rd.
Mr. Airy, NC 27030
Tele: 786-6918

Nancy Hooker Marshall
627 Siloam Rd.
Mt. Airy, NC 27030
Tele: 786-5891

Woodrow Jackson
Wife: Joy Vernon Jackson
125 Booker St.
Mt. Airy, NC 27030
Tele: 789-0092

Pat Jones Maxcy
Husb: Thomas Maxcy
2129 Osceola
Newport Riche, FL 34654
Tele: 869-1029

Sarah Jones Brannock Jones
Husb: Willie Jones
745 N. Main St.
Warrenton, NC 27589

Jill Laughridge Barr
Husb: Billy Barr
139 Ivy Circle, Box 781
Bermuda Run, NC 27006
Tele: 998-0285

Wade Macey
Rt. 4, Deerfield Apt. 3
Boone, NC 28607
Tele: 262-1298

Eva J. Moxley Smith
Husb: Hershel Smith
100 Hicks Dr.
Mt. Airy, NC 27030
Tele: 789-1627

Norma McHone Tickle
Husb: Oliver Tickle
235 Tickle Dr.
Mt. Airy, NC 27030
Tele: 789-3261

Sue McKinney Wilson
Husb: Rayno Wilson
1450 Belvue Dr.
Mt. Airy, NC 27030
Tele: 786-5803

Douglas Nichols
Wife: Anita Nichols
311 S. Franklin Rd.
Mt. Airy, NC 27030
Tele: 786-8040

Iris Nichols Cox
Husb: Tom Cox
Rt. 1, Box 58
Jettersville, VA 23083
Tele: 561-2018

Willard Niston
128 Taft St.
Yadkinville, NC 27055

Mona Scott Atkinson
Husb: Dee Atkinson
Box 281
Elon College, NC 27244
Tele: 584-7850

Dot Sechriest Combs
Husb: Jack Combs
Rt. 2, Box 541
Cana, VA 24317
Tele: 755-3086

James Shelton
653 Sparger Rd.
Mt. Airy, NC 27030
Tele: 789-2697

Roger Shelton
5717 Kallam Court
Charlotte, NC 28215
Tele: 568-2132

Shirley Smith Johnson
Husb: Otis Johnson
2214 W. Pine St.
Mt. Airy, NC 27030
Tele: 786-6858

Cleo Stanley
Wife: Jewel Holder Stanely
1171 S. Franklin Rd.
Mt. Airy, NC 27030
Tele: 786-6918

Joy Thomas Shore
Husb: Charles Shore
1350 Woodbrook Dr.
Kernersville, NC 27284
Tele: 993-2292

Reid Vernon
Wife: Chris Vernon
159 Antioch Ave.
Mt. Airy, NC 27030
Tele: 786-5380

Jean Williamson James
Husb: Monroe James
5238 Shaddowfox Dr.
Kernersville, NC 27284
Tele: 996-6514

Fred Wilson
Wife: Alice Wilson
Rt. 4, Box 267
Lexington, NC 27292
Tele: 704-5168

James Wood
Wife: Helen S. Wood
P.O. Box 101
Mt. Airy, NC 27030
Tele: 786-2888

Deceased Members: Roland Jones, Vance King, Wilburn Blackburn, Donald Harrell

1955

Louise Beasley Beamer
Husb: Hampton Beamer
2113 W. Pine St.
Mt. Airy, NC 27030
Tele: 786-6467

J. W. Belton
5608A West Market St.
Greensboro, NC 27409

Blanche Boyd Willis
Husb: Stuart Willis
Ararat, VA 24053
Mt. Airy, NC 27030
Tele: 251-5513

Elaine Bunker Reeves
Husb: Gene Reeves
Rfd. 5, Box 251
Gastonia, NC 28054

Nelda Jean Chappell Oliveros
Husb: Carlos Oliveros
395-E Crest Dr.
Kernersville, NC 27284

Robert S. Clifton
Wife: Marlene Clifton
Rt. 1, Box 281A
King, NC 27021

Douglas Easter
Wife: Agnes Eads Easter
374 Eads Rd.
Mt. Airy, NC 27030
Tele: 786-6620

Patricia Estes Hamlin
Husb: Tommy Hamlin
Rt. 2, Box 52
Dobson, NC 27017
Tele: 374-5598

Curtis Gentry
Wife: Betty Gentry
1141 W. Lebanon St.
Mt. Airy, NC 27030
Tele: 789-0636

Senator Golding
Wife: Belle Golding
1165 Old Hwy. 601
Mt. Airy, NC 27030
Tele: 786-5791

Jewel Gwyn Floyd
Husb: Buster Floyd
6 Long View Circle
Castle Hayne, NC 28429
Tele: 675-3750

Osley Ray Handy
Wife: Peggy S. Handy
2229 W. Pine St.
Mt. Airy, NC 27030
Tele: 789-4440

Barbara Harrell Pike
109 Gardner St.
Mt. Airy, NC 27030
Tele: 789-2059

Gilbert Hawks
Rt. 1, Box 106 1/2 B
Dry Fork, VA 24549

Wilbur Hawks
Wife: Freida H. Hawks
115 Poteat Rd.
Mt. Airy, NC 27030
Tele: 789-1380

Faye Hiatt Seal
Husb: Troy Seal
1316 Maple Grove Ch. Rd.
Mt. Airy, NC 27030
Tele: 320-2162

Troy Lee Hodges
Wife: Bietty H. Hodges
909 Carroll St.
Mt. Airy, NC 27030
Tele: 786-4910

Gary Holder
Wife: Joy Norman Holder
P.O. Box 181
Mt. Airy, NC 27030
Tele: 302-2670

Raymond Holder
Wife: Bernell Holder
638 Maple Grove Ch. Rd.
Mt. Airy, NC 27030
Tele: 789-4707

Billie Hooker Parsons
Husb: Russell Parsons
P.O. Box 96
Ruby, SC 29741
Tele: 634-6337

Kenneth Horton
Wife: Mona Horton
226 E. Elm St.
Mt. Airy, NC 27030
Tele: 789-2489

James Marion
Wife: Nancy Marion
1203 Fairlane Dr.
Mt. Airy, NC 27030
Tele: 786-5909

Gray Morrison
Wife: Rita Morrison
Rt. 1
Pinnacle, NC 27043
Tele: 351-3610

Bonnie Moseley Childress
Husb: Charlie Childress
604 Highland Dr.
Mt. Airy, NC 27030
Tele: 789-3031

Thomas Nichols
Wife: Diane Nichols
3711 Will Scarlet Rd.
Winston-Salem, NC 27104
Tele: 725-0635

Frances Nixon Nixon
Husb: Roger Nixon
1234 Williamson Ave.
Mt. Airy, NC 27030
Tele: 789-4161

Rex O'Neal
Wife: Nancy O'Neal
845 Cross Creek Dr.
Mt. Airy, NC 27030
Tele: 786-2436

Ernestine Phillips McCraw
Husb: Jesse McCraw
822 Lewis Dr.
Mt. Airy, NC 27030
Tele: 786-8429

Heath Quesinberry
Wife: Joyce Quesinberry
Toast, NC 27049
Tele: 786-2906

Hugh Simmons
1814 W. Pine St.
Mt. Airy, NC 27030
Tele: 786-7637

Gail Snoddy Brim
Rt. 2
Randleman, NC 27317

Robert Lee Ward
Wife: Betty Jane Ward
1125 Piper's Gap Rd.
Mt. Airy, NC 27030
Tele: 786-5283

Edna Wilson Harrell
Husb: Bruce Harrell
Ararat, VA 24053

Joy Vernon Jackson
Husb: Woodrow Jackson
125 Booker St.
Mt. Airy, NC 27030
Tele: 789-0092

Joann Tolbert McKinney
Husb: Robert McKinney
P.O. Box 223
Toast, NC 27049
Tele: 789-1242

Selben Snow
Wife: Cassie Snow
185 Snow Lane
Mt. Airy, NC 27030
Tele: 320-2459

Ernestine Phillips Underwood
6422 Boy Scout Rd.
Hixson, TN 37343

Norma Dean Woodruff Haynes
Husb: Archie Haynes
632 Old Highway 601
Mt. Airy, NC 27030
Tele: 786-4923

Unknown: Jennifer Hepler, John Carico

1956

Herbert Allred
1306 Leclair St.
Chapel Hill, NC 27514
Tele: 942-5517

Marvin Beasley
Wife: Glenda Beasley
1127 Bluemont Rd.
Mt. Airy, NC 27030
Tele: 786-7411

Bobby Belton
2128 Fox Hill Dr., Apt 12
Grand Blanc, MI 48439
Tele: 695-3615

Louise Blackburn Gordon
1642 Piper's Gap Rd.
Mt. Airy, NC 27030

Evelyn Bowman Wright
Husb: Rayburn Wright
308 Pineview Dr.
Mt. Airy, NC 27030
Tele: 786-7313

Gray Bryant
Wife: Frances Bryant
2305 Woodcove Dr.
Mt. Airy, NC 27030
Tele: 786-7768

Evelyn Caudle Nowlin
Husb: Bill Nowlin
117 McCormick St.
Mt. Airy, NC 27030
Tele: 786-8103

Ralph Clifton
Wife: Linda Clifton
122 Brentwood Dr.
Mt. Airy, NC 27030
Tele: 786-2058

Lynn Cooke
Wife: Jane W. Cooke
1485 Mizpah Ch. Rd.
Rural Hall, NC 27045

Naomi Critz Brown
Husb: Roy Brown
29 Kingsman Cr.
Fort Myers, FL 33905
Tele: 694-5248

Carol Dunbar Gentry
1542 Airview Dr.
Mt. Airy, NC 27030
Tele: 786-5489

Agnes Eads Easter
Husb: Douglas Easter
374 Eads Rd.
Mt. Airy, NC 27030
Tele: 786-6620

David E. (Gene) Easter
Rt. 1, Box 314
Low Gap, NC 27024
Tele: 352-4763

Alton Fulk
Wife: Nancy Fulk
Rt. 5, Box 243
Staunton, VA 24401
Tele: 886-6147

Lucille Flippen Oakley
Husb: Blaine Oakley
114 Lakeview Circle
Mt. Airy, NC 27030
Tele: 320-2689

Jimmy Gravley
1112 13th Ave. NE
Hickory, NC 28601
Tele: 322-4156

Jewela Hawks Goins
Husb: A. L. Goins
1224 McBride Rd.
Mt. Airy, NC 27030
Tele: 789-2262

Norma Hawks Payne
288 Herring St.
Mt. Airy, NC 27030
Tele: 789-1339

James K. Hiatt
Wife: Patricia Hiatt
P.O. Box 512
Stuart, VA 24171

Albert Hicks
766 N. South St.
Mt. Airy, NC 27030
Tele: 789-8413

Paul Hodge
4138 Sawmill Rd.
Winston-Salem, NC 27107

Almaree Jarrell Shattuck
1716 Mont Rue South East
Grand Rapids, MI 49506
Tele: 956-0225

Margaret Jarrell Smith
108 McCormick St.
Mt. Airy, NC 27030
Tele: 786-5403

Bill Jessup
4403 Rabbitfoot Ch.
Richmond, VA 23236
Tele: 276-4870

Arnold Key
Wife: Faye Key
119 Benjamin St.
Mt. Airy, NC 27030
Tele: 786-2339

Peggy Key Shuskey
Husb: Calvin Shuskey
134 Benjamin St.
Mt. Airy, NC 27030
Tele: 786-5017

Roger Leonard
Wife: Pat Leonard
Rt. 5, Box 364-A
Mt. Airy, NC 27030
Tele: 789-2853

Arretta Lyons Norman
Husb: Bill Norman
114 Rowe St.
Mt. Airy, NC 27030
Tele: 789-1492

Bill Macey
902 Sunny Lane
Raleigh, NC 27603
Mt. Airy, NC 27030
Tele: 722-2837

Barbara Martin Inman
713 Piper's Gap Rd.
Mt. Airy, NC 27030
Tele: 789-0760

Bill McHone
6709 Gano Dr.
Riverdale, GA 30274
Tele: 477-6036

David McMillian
201 Bayview Dr.
Grafton, VA 23691
Tele: 898-8054

Michael McMillian
11229 Freas Dr.
Gaithersburg, MD 20760
Mt. Airy, NC 27030
Tele: 424-7017

Patricia Melton Simmons
Rt. 1, Box 22N
Pleasant Garden, NC 27313

Earline Nichols Harris
Husb: Charles B. Harris, Jr.
1224 Williamson Ave.
Mt. Airy, NC 27030
Tele: 786-6948

Roger Nixon
Wife: Frances Nixon Nixon
1234 Williamson Ave.
Mt. Airy, NC 27030
Tele: 789-4161

Georgia Norman Martin
12432 El Oro Way
Granada Hills, CA 91344
Tele: 368-7009

Bill Norman
Wife: Arretta Lyons Norman
114 Rowe St.
Mt. Airy, NC 27030
Tele: 789-1492

Wallace Norman
319 Dudley Ave.
Mt. Airy, NC 27030
Tele: 786-4926

Joy Norman Holder
Husb: Gary Holder
P.O. Box 181
Mt. Airy, NC 27030
Tele: 320-2670

Joyce Norman Parker
Husb: Jerry Parker
Rt. 15, Box 445
Maryville, TN 37801
Tele: 894-5111

Kenneth Nowlin
Wife: Barbara Nowlin
814 Lewis Dr.
Mt. Airy, NC 27030
Tele: 786-7446

Russell Parsons
Wife: Billie H. Parsons
P.O. Box 96
Ruby, SC 29741
Tele: 634-6337

Betty Sue Phillips Easter
409 Devon Dr.
Mt. Airy, NC 27030
Tele: 786-5378

Ruben Riggs
Wife: Betty F. Riggs
581 Red Brush Rd.
Mt. Airy, NC 27030
Tele: 789-1334

Jackie Shelton Shaffer
129 Mill Point Dr.
Hampton, VA 23669
Tele: 723-2040

Sylvia Shelton Money
Husb: Bud Money
901 Lakeview Dr.
Mt. Airy, NC 27030
Tele: 786-9333

Tim Simpson
Wife: Gerlteen M. Simpson
114 Sparger Rd.
Mt. Airy, NC 27030
Tele: 786-6960

Anne Smith Simpson
3121 G Commerce Place
Burlington, NC 27215
Tele: 584-6361

Gracie Surratt Boyd
1738 W. Pine St.
Mt. Airy, NC 27030
Tele: 789-3655

Betty Jo Taylor Riggs
Husb: Raymond Riggs
P.O. Box 6
Toast, NC 27049
Tele: 786-8735

David Ward
414 E. Moncastle Dr.
Greensboro, NC 27406
Tele: 273-3654

Teddy Bob Watson
Wife: Hilda Watson
P.O. Box 43
Toast, NC 27049
Tele: 786-5552

Guy Watson
Wife: Loretta P. Watson
Rt. 7, Box 295
Mt. Airy, NC 27030
Tele: 320-2131

Peggy Webb Taylor
Husb: Jack Taylor
1014 Queens Dr.
King, NC 27021
Tele: 983-3957

Deceased Members: Doug Tate, Carlos Johnson, Fannie Allen Hiatt

1957

Thomas Arrington
Wife: Marie G. Arrington
408 Red Brush Rd.
Mt. Airy, NC 27030
Tele: 789-2906

Maggie Wilson Burkett
11641 Perkins St.
Brookville, OH 45309
Tele: 833-2418

Willa Dean Watson Bowman
Husb: Millard Bowman
822 Miller Rd.
Mt. Airy, NC 27030
Tele: 789-4238

Jerry Combs
Wife: Mary Ann Combs
Rt. 1, Box 225A
Manteo, NC 27954
Tele: 473-5606

Harmel Lee Francis
Wife: Loretta M. Francis
122 Old McKinney Rd.
Mt. Airy, NC 27030
Tele: 786-2495

Loretta Moseley Francis
Husb: Harmel Lee Francis
122 Old McKinney Rd.
Mt. Airy, NC 27030
Tele: 786-2495

Carl Ray Freeman
Booker St.
Mt. Airy, NC 27030
Tele: 786-1967

Billy Ray Goins
Rt. 1, Box 232
Harmony, NC 28634
Tele: 546-7982

Janice Bowman Goins
Husb: J. D. Goins
1503 McBride Rd.
Mt. Airy, NC 27030
Tele: 789-3925

Fred Grodon
8920 Crestbrook Rd.
Rural Hall, NC 27045

Peggy Sechrist Handy
Husb: Osler Handy
2229 W. Pine St.
Mt. Airy, NC 27030
Tele: 789-4440

Ruth Dunbar Hawks
Husb: David Hawks
1388 Gwynwood Dr.
Mt. Airy, NC 27030
Tele: 786-5288

Arlis Hodges
1625 Chatham Rd.
Mt. Airy, NC 27030
Tele: 786-5230

Jimmy Hodge
318 N. Franklin Rd.
Mt. Airy, NC 27030

Joyce Hooker Holt
Husb: Tom Holt
5510 Forrest Rd.
Greensboro, NC 27400
Tele: 244-2443

Barbara Flippen Johnson
Husb: Billy C. Johnson
2102 S. Williams St.
Goldsboro, NC 27530
Tele: 734-6837

Wanda Snoddy Johnson
Husb: Burley Johnson
117 Rowe St.
Mt. Airy, NC 27030
Tele: 786-6717

Dallas Jarrell
5219 Archer Dr. SW
Roanoke, VA 27014
Tele: 774-1134

Fern Sykes Key
Husb: Jim Key
909 Andover St.
Mt. Airy, NC 27030

Shelby Shelton Laney
Husb: Keith Laney
Nettlebrook Dr.
Winston-Salem, NC 27102

Donald Joe Lynch
Wife: Glennis Key Lynch
Rt. 1
Ararat, NC 27007
Tele: 374-2829

Clancy Lyons
886 Doss Cemetery Rd.
Mt. Airy, NC 27030
Tele: 786-5252

Delano Martin
920 Reeves Dr.
Mt. Airy, NC 27030

Betty Marshall Blackburn
7971 Sycamore Dr.
Jacksonville, FL 32219
Tele: 768-3393

Louise Holder Michaels
1712 S. Park Ave.
Schereville, IN 46375
Tele: 322-2017

Rayburn Nichols
Box 160
Rural Hall, NC 27045
Tele: 969-5636

Jane Stanley Pack
Husb: Arlis Pack
385 Lovers Lane
Mt. Airy, NC 27030
Tele: 786-1857

Joseph Poore
Rt. 3
Dobson, NC 27017

Jimmie Quesinberry
Wife: Wanda S. Quesinberry
112 Gardner ST.
Mt. Airy, NC 27030
Tele: 786-8867

Bill Riggs
Wife: Bonnie Riggs
823 Hilda Dr.
Mt. Airy, NC 27030
Tele: 786-7732

Mary Lou Tate Roberts
Husb: Wade Roberts
6180 36th Terrace North
St. Petersburg, FL 33710
Tele: 347-2610

Arista Snow Shelton
Husb: David Shelton
3524 Wall Rd.
Greensboro, NC 27407
Tele: 299-2505

David Shelton
Wife: Arista Snow Shelton
3524 Wall Rd.
Greensboro, NC 27407
Tele: 299-2505

Gerlteen McCraw Simpson
Husb: Tim Simpson
114 Sparger Rd.
Mt. Airy, NC 27030
Tele: 786-6960

Beadie Handy Smith
1244 W. Lebanon St.
Mt. Airy, NC 27030
Tele: 786-8826

Jacqueline Watson Smith
Husb: Bill Smith
306 Smith Lane
Mt. Airy, NC 27030
Tele: 786-5912

Phyllis Smith Tolbert
Husb: Troy Tolbert
1333 Piper's Gap Rd.
Mt. Airy, NC 27030
Tele: 786-6406

Bobby Vernon
Miller Road
Mt. Airy, NC 27030

Milano Watts
Park Dr.
Mt. Airy, NC 27030

Glenda Nixon Weddle
Husb: Don Weddle
318 Glenn Court
Mt. Airy, NC 27030
Tele: 786-5341

Josie Dawson Wagoner
Husb: Don Wagoner
Rt. 3, Box 33-A
Conover, NC 28613
Tele: 464-7569

Deceased Members: Billy Marshall, Jimmie Surratt

Unknown: JoAnn Wright, Angeline Reynolds Worrell

1958

Rachel Arrington Wilmoth
Husb: Fred Wilmoth
795 Hwy. 65
Rural Hall, NC 27045
Tele: 969-6313

Judy Beamer Bray
2814 Windy Crossing
Winston-Salem, NC 27102

Ronald Beamer
Wife: Nancy C. Beamer
1927 Miller Rd.
Mt. Airy, NC 27030
Tele: 786-2644

Hazel B. McMillian
Husb: Hubert McMillian
570 Red Brush Rd.
Mt. Airy, NC 27030
Tele: 786-5762

Eva Joy Caudle Tickle
Husb: Donald Tickle
433 McKinney Rd.
Mt. Airy, NC 27030
Tele: 789-0059

Bill Cockerham
195 McKinney Rd.
Mt. Airy, NC 27030
Tele: 786-8617

Nancy Collins Beamer
Husb: Ronald Beamer
1927 Miller Rd.
Mt. Airy, NC 27030
Tele: 786-2644

Sue Collins Hiatt
Husb: Roy Hiat
163 McKinney Rd.
Mt. Airy, NC 27030
Tele: 786-8766

Louise Creed Harris
Gloria Ave.
Mt. Airy, NC 27030

Peggy Eades Hull
Husb: Paul Hull
157 Orchard St.
Mt. Airy, NC 27030
Tele: 789-1234

Roscoe Easter
Wife: Betty M. Easter
415 N. Main St.
Mt. Airy, NC 27030
Tele: 786-4713

Ann Fleming Vaughn
Husb: Haywood Vaughn
1325 N. Main St.
Mt. Airy, NC 27030
Tele: 786-6944

Mickey Gardner
2100 Village Green Parkway
Newport News, VA 23607

Wilma Golding Bjontegard
Husb: Arthur Bjontegard, Jr.
33 Sunturf Circle
Columbia, SC 29223
Tele: 788-9263

Shelby Hill Carpenter
Husb: Jimmy Carpenter
1516 Fairfield Dr.
Mt. Airy, NC 27030

Frances Jackson Wood
Husb: James Larry Wood
Rt. 1, Box 81
Thurmond, NC 28623
Tele: 366-2306

Donald Hawks
2035 Sunset Ave.
Mt. Airy, NC 27030
Tele: 786-4160

Loretta Jarrell Martin
Husb: Jim Martin
610 Watson Circle
Thomasville, NC 27306
Tele: 475-0968

James Jessup
Wife: Linda Jessup
112 Highland Dr.
Mt. Airy, NC 27030
Tele: 320-2966

Janie Jessup Draughn
Husb: Gene Draughn
213 Forest Knoll Dr.
Mt. Airy, NC 27030
Tele: 320-2176

Edward McIntyre
421 Elliot Dr.
Rome, GA 30161

Bobbie Macey Creed
Husb: Wayne Creed
Rt. 7
Mt. Airy, NC 27030
Tele: 786-5089

Steve Moseley
Wife: Mildred Moseley
1348 Belvue Dr.
Mt. Airy, NC 27030
Tele: 789-4638

Betsy Nichols Brintle
Rt. 7, Box 182
Mt. Airy, NC 27030

Lois Niston Vernon
Husb: Zeb Vernon
209 Simpson Mill Rd.
Mt. Airy, NC 27030
Tele: 789-1102

Fred Norman
217 Mayodan Dr.
Cary, NC 27511
Tele: 481-1493

Mary Ann O'Neal Combs
Husb: Jerry Combs
Rt. 1, Box 225A
Manteo, NC 27954
Tele: 473-5606

Jerry Parker
Wife: Joyce Norman Parker
Rt. 15, Box 445
Maryville, TN 37801

Geneva Reece Freeman
181 Booker St.
Mt. Airy, NC 27030
Tele: 786-1967

Donald Rumley
2503 Glenhaven Dr.
Greensboro, NC 27406

Ronnie Scott
8950 Brown Church Rd.
Mount Airy, MD 21771
Tele: 831-7974

Michael Snody
508 Sommerdale Circle
Rural Hall, NC 27045

Geroge Smith
Wife: Barbara Smith
1416 Fancy Gap Rd.
Mt. Airy, NC 27030
Tele: 789-6661

Bonnie Simpson Hardy
Husb: John Hardy
P.O. Box 19
Siloam, NC 27047
Tele: 374-2333

Frances Sykes Speight
Husb: Don Speight
506 Springs St.
King, NC 27021
Tele: 983-3879

Russell Thomas
Wife: Nancy Thomas
720 Florida Ave.
Mt. Airy, NC 27030
Tele: 789-3528

Katherine Thornburg Flippen
Husb: George Flippen
1314 Stewart Dr.
Mt. Airy, NC 27030
Tele: 786-5019

Buddy Vaughn
1521 Chatham Rd.
Mt. Airy, NC 27030

Delta Vernon Shelton
Husb: Rufus Shelton
5075 Silas Creek Rd.
Winston-Salem, NC 27103

Bill Wagoner
1518 Forrest Dr.
Mt. Airy, NC 27030
Tele: 786-8684

Larry Westmoreland
Wife: Sue Westmoreland
Booker St.
Mt. Airy, NC 27030
Tele: 789-1428

Deceased Members: Junior Childress

Unknown: Bernell Morton Shelton

1959

Eleanor Blackburn Watson
Husb: Alton Watson
1485 N. Cliff Trace
Roswell, GA 33076
Tele: 594-1546

Patricia Bowman Richardson
Husb: Don Richardson
1036 Maple Grove Ch. Rd.
Mt. Airy, NC 27030
Tele: 320-2214

Ray Clifton
Wife: Phyllis Clifton
943 Pine Ridge Rd.
Mt. Airy, NC 27030
Tele: 786-2749

Peggy Creed Shouse
Husb: Robert Shouse
6308 Fallkirk Rd.
Baltimore, MD 21239

Carol Dickerson Moody
Husb: Bobby Moody
931 N. South St.
Mt. Airy, NC 27030
Tele: 786-7654

Dennis Easter
502 Lake Dr.
King, NC 27021

James N. Easter
Wife: Eloise Easter
312 Mills Rd.
Mt. Airy, NC 27030
Tele: 789-4641

James Everett
Wife: Frances H. Everett
364 Dudley Ave.
Mt. Airy, NC 27030
Tele: 786-5715

Eunice Blackburn Gough
313 Pineview Dr.
Mt. Airy, NC 27030
Tele: 786-4270

Linda Branch Gordon
Husb: Curt Gordon
160 Ridgeview Rd.
Mt. Airy, NC 27030
Tele: 786-6519

Hassell Cooke
Wife: Mary Lyons Cooke
W. Pine St.
Mt. Airy, NC 27030
Tele: 786-4659

Samuel Critz
1405 Long St.
Mt. Airy, NC 27030
Tele: 786-8277

Stonie Dunbar
Wife: Louise Dunbar
651 Highway 52
Mt. Airy, NC 27030
Tele: 789-1260

Wallace Estes
P.O. Box 59
Claudville, VA 24076
Tele: 251-5782

Rachel Felts Vaughn
Husb: Brady Vaughn
Rt. 8, Box 706
Mt. Airy, NC 27030

Eloise Fulk Branch
Husb: Rex Branch
637 McKinney Rd.
Mt. Airy, NC 27030
Tele: 786-5258

Annie K. Hall Ring
Husb: Bill Ring
839 Ranson Rd.
Winston-Salem, NC 27104
Tele: 765-6266

Sallie Hicks Fulk
Husb: Clayton Fulk
1452 Airview Dr.
Mt. Airy, NC 27030
Tele: 786-7467

Norma Holder Creed
1211 Siloam Rd.
Mt. Airy, NC 27030
Tele: 374-5518

Carol Johnson Harrison
216 Park Terrace Ct., Apt. 93
Vienna, VA 22180

Gary Lankford
P.O. Box 3101
Mobile, AL 36652

Sue McHone Mauldin
Husb: Rex Mauldin
331 Siloam Rd.
Mt. Airy, NC 27030
Tele: 789-4538

Greta Moser Boyd
Husb: William Boyd
142 Laila Lane
Mt. Airy, NC 27030
Tele: 789-5658

Brenda Golden Sykes
Husb: Wayne Sykes
994 Lewisville-Clemmons Rd.
Lewisville, NC 27023
Tele: 945-3853

Leon Hiatt
Wife: Shirley Hiatt
2980 Westfield Rd.
Mt. Airy, NC 27030
Tele: 786-5261

Ralph Hodge
115 Benjamin St.
Mt. Airy, NC 27030
Tele: 789-1004

Hazel Hooker Hodges
Husb: Ewell Hodges
529 Blevins Store Rd.
Mt. Airy, NC 27030
Tele: 352-4038

Barbara King Nowlin
Husb: Kenneth Nowlin
814 Lewis Dr.
Mt. Airy, NC 27030
Tele: 786-7446

Donald Lovill
107 McCormick St.
Mt. Airy, NC 27030

Sarah Moseley Johnson
Husb: Dick Johnson
46 Lakemont Trail
Mt. Airy, NC 27030
Tele: 786-2021

Calvin Nichols
537 N. Franklin Rd.
Mt. Airy, NC 27030
Tele: 786-6877

Carolyn Nichols Childress
402 S. Renfro St.
Mt. Airy, NC 27030
Tele: 789-6031

Mildred Payne Overby
Husb: Thomas Overby
6212 Salem Chapel Rd.
Walnut Cove, NC 27052
Tele: 595-8570

Larry Stewart
10402 41st Ave.
Seattle, WA 98146

Paul Vernon
1077 McCreary St., Box 9
Mt. Airy, NC 27030
Tele: 786-9208

Margaret Woodruff Norman
Husb: James Norman
1517 Chatham Rd.
Mt. Airy, NC 27030
Tele: 786-4007

Irene Nichols White
Husb: Marvin White
1111 Greenhill Rd.
Mt. Airy, NC 27030
Tele: 786-4003

Don Raines
c/o Nathan Bowman
407 Warburton St.
Rockingham, SC 28379

Wayne Sykes
Wife: Brenda Golden Sykes
994 Lewisville-Clemmons Rd.
Lewisville, NC 27023
Tele: 934-3853

Jane Watson Jones
Husb: Parley J. Jones
842 Miller Rd.
Mt. Airy, NC 27030
Tele: 786-4465

Gracie Easter Puckett
2342 Pine Summit E.
Jacksonville FL 32211

Deceased Members: Max Gough, Frances Jones
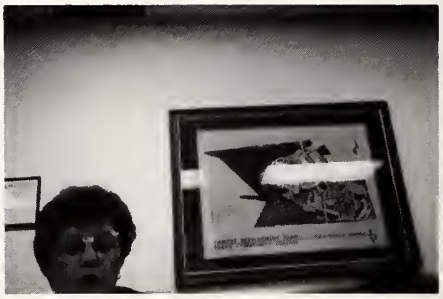
Addendum Staff at Work (con't)